WEATHER
Probably snow tonight and Saturday.

APPLETON POST-CRESCENT

FINAL EDITION

THE DAILY POST ESTABLISHED 1853
EVENING CRESCENT ESTABLISHED 1890

TWENTY-SIX PAGES

APPLETON, WISCONSIN, FRIDAY, APRIL 2, 1937

PRICE THREE CENTS

FULL LEASED WIRE SERVICE OF THE ASSOCIATED PRESS

Settlement Seen This Afternoon In Coal Strike

Southern West Virginia Operators Meet Demands

PARLEYS RESUMED

Joint Committee to Make Report to Wage Group

BULLETIN

New York—(AP)—The one-day soft coal strike was settled this afternoon by an agreement between the United Mine Workers and the operators.

New York—(AP)—Settlement of the soft coal strike this afternoon, before the end of its first day, was predicted today in usually well-informed quarters.

Southern West Virginia operators, the last to agree to the United Mine Workers wage increase demands, had decided to go along with other operators, it was said.

This word came from sources close to both miners and operators just before a meeting of the joint committee of miners and operators to continue negotiations.

The committee was to report later in the day to the full Appalachain joint wage conference that determines the wage scale for soft coal miners throughout the country. If an agreement is ratified today, 400,000 soft coal miners will go back to work Monday morning after the shortest strike in the industry's history.

New York—(AP)— Whistles of hundreds of soft coal mines from Pennsylvania westward to Washington and in the south were silent today as the long threatened strike of the United Mine Workers of America began without fanfare.

The shutdown of the nation's bituminous industry in which 462,000 men are employed, with the prospect of presidential intervention if it lasts more than a few days, followed the failure of negotiations to effect a new wage agreement in six weeks of conferences.

The miners' demand for time and a half for overtime proved the principal stumbling block after other barriers had been hurdled but even as the strike became effective, hope was expressed that settlement could be effected to permit resumption of operations Monday.

The industry, which in 1935 produced coal valued at $700,000,000, shut down with only 30 days coal supply above ground, operators estimated. The bituminous industry despite inroads by cheaper fuels in recent years, is one of the nation's principal sources of fuel and power.

The old contract expired at midnight March 31 and without a new agreement not a wheel turned. Technically the strike started yesterday but the mines were idle as the anniversary of the eight-hour day was observed.

As the miners celebrated, the man they honored—John L. Lewis, bushy browed president of the U. M. W., one of the largest and most powerful labor organizations in the country—sat with other negotiators in a conference room here attempting to reach an accord.

Seek "More Time"

Lewis said the operators had asked for "more time."

"Evidently they want to think it over," he added

Weeks of negotiations since Feb. 17, had narrowed the distance between the miners and operators.

The miners originally demanded wage increases averaging 15 per cent, a cut in the work week from 35 to 30 hours, two weeks vacation with pay and a guarantee of 200 days work each year.

The operators originally sought an increase in the work week from 35 to 40 hours, with no change in pay rates.

After conferences nearly every day since the negotiations started, the miners by yesterday had reduced their demands to the following:

An increase of 50 cents in the basic daily wage, $5.50 in the north and $5.10 in the south under the old agreement; an increase of 9 cents in the combined cutting and loading rate for miners paid by the ton; an increase of 70 cents for operators of loading machines and an increase of 10 per cent for yardage and deadwork (removal of rock, etc.), with time and one-half for all overtime.

MAY BE ENVOY

Washington—(AP)— President Roosevelt today indicated he intends to appoint Mrs. J. Borden Harriman (above), New York and Washington society woman, minister to Norway.

By an indirect answer to a question concerning such an appointment at his press conference, the chief executive gave the impression that he already had asked the formal consent of the Norwegian government to name Mrs. Harriman, who is a member of the Democratic national committee for the District of Columbia and was an active worker in the last presidential election.

Defer Efforts to Reach Accord in Chrysler Strike

Conferences Today in Effort to End New General Motors Disputes

Detroit — (AP) — General Motors Corp. demanded today that the United Automobile Workers of America live up to its agreements, and high officials of the union left for Flint, Mich., where the Chevrolet Motor Co. plants were closed by a strike.

"Agreements not lived up to are no agreements," William S. Knudsen, executive president of General Motors, declared in a communication to Martin, with whom he conferred today on the new epidemic of sit-down strikes.

The communication listed 30 sit-down strikes that have occurred in General Motors plants, he said, during the three weeks that an agreement between the corporation and the union has been in force.

Detroit —(AP) — Resumption of strike settlement negotiations between Walter P. Chrysler and John L. Lewis was deferred today until Saturday while efforts to settle new disputes in Feneral Motors plants were intensified.

William S. Knudsen, executive vice president of General Motors Corp., and Homer Martin, president of the United Automobile Workers prepared to confer today in an attempt to quiet sporadic storms that beat about the G. M. —U. A. W. A agreement reached just three weeks ago today.

A series of sit-down strikes, described by union leaders as spontaneous and unauthorized, closed all nine plants of the Chevrolet Motor Co. at Flint, Mich., today.

Approximately 15,000 General Motors workers were idle in Flint as union leaders prevailed upon sit-

Turn to page 25 col. 7

Over Score Injured in Collision of Trains

Chicago—(AP)—More than a score of persons were treated today for injuries suffered in a crash of two elevated trains indirectly caused by the illness of a small boy.

In addition to those injured more than a hundred other passengers were shaken when a north-bound express rammed into a north-bound local at the Eighteenth street station south of the loop.

The motorman of the local train made an unexpected stop to summon aid for the sick boy. Edward R. Tibbett, 63, motorman of the express and a veteran of 30 years' service without an accident, said he was unable to stop his train to avoid the collision.

Two Men Killed When Blast Wrecks Tanker

Norfolk, Va. —(AP)— An explosion wrecked and sank the Gulf Oil company's 33-ton tanker, Gulf Lass, at the dock here today, killing its master and burning another seaman.

Thomas Henry Russell, 51, of Berkley, master of the 57-foot boat, was killed as the blast shot part of the deck house upward and enveloped the tanker in flames.

Thrown overboard with Russell was Gideon Sawyer, his face badly burned. The cause of the explosion was not immediately ascertained.

Roosevelt for Price Curb on Durable Goods

Wants Government to Check Expenditures for Steel and Copper

SEES DANGER SIGNAL

Would Encourage More Funds for Purchase of Consumer Goods

Washington—(AP)—President Roosevelt told a press conference today that prices of durable goods such as steel and copper were far too high. He added the time had come for the government to discourage federal expenditures for such goods and to encourage expenditures for consumer goods.

The president's lengthy informal statement on the present trend of prices was prompted by a query as to his position on future public works expenditures.

He said he told the five house Democrats who called on him yesterday, to discuss the PWA, that future federal public works expenditures should go, not for steel bridges and other such permanent structures, but for channel dredging and earthen dams.

Cites Steel Costs

Expenditures for the latter projects, the president said, would give a larger purchasing power for consumer goods. He added there was too great a spiral of heavy goods prices and that this, judged by experience, constituted a danger signal.

The president said steel had increased in price about $6 a ton. He commented that this was two or three times larger than the wage increase recently approved by the industry.

He said foreign naval building also had run up production of domestic steel.

Many mines, Mr. Roosevelt said, could turn out copper for 5 or 6 cents a pound and that mines like Anaconda could make a profit at 8 or 9 cents, yet that commodity was selling now at 18 or 19 cents.

Consumer Goods Lags

His conclusion was that this pushed up the price of all things into which copper enters, or primarily durable goods.

The president said everybody who had been reviewing the economic situation was agreed that the present increase in production in heavy industries was growing more rapidly than the output of consumer goods.

Judging by past experience, he said that constituted a danger sign because every time it happened there was a falling off in both consumer and durable goods in a period of from 12 to 18 months.

That means, the president said, the government has to start thinking of discouraging federal expenditures for heavy goods.

Six Injured When Truck Strikes Bus

Wisconsin Power and Light Co., Vehicle Hit Near Fond du Lac

Oshkosh — Six passengers in a Wisconsin Power and Light company bus were injured at about 9 o'clock last night when, authorities said, the machine was sideswiped about eight miles from Fond du Lac by a truck. The sheriff's office said the truck continued without stopping.

Carl Biebel, Green Bay, driver of the bus, was on the way to Oshkosh while the hit-and-run truck was headed south toward Fond du Lac. After crashing into the bus, the truck speeded up, witnesses said, and vanished before it could be identified.

The injured include Miss Violet Heideman, Miss Josephine Nowicki and Mrs. Rose Rendell, Oshkosh, Miss Dorothy Justinger, Stony Beach, Oshkosh, B. Minnehan and Curt Sehm, Milwaukee. The injured were taken to Oshkosh in private cars.

Would Give Indians Right to Claim Land

Washington —(AP)— Senator Prentiss M. Brown of Michigan introduced today a bill to give Chippewa Indians the right to file in the United States court of claims for title to lands in northern Michigan.

The statute of limitations now prevents filing of claims arising out of the treaty of 1854, Brown said. The right of Indians to hunt and fish at all seasons of the year without licenses could be advanced by the Chippewas under the Brown bill.

The senator said Indian claims are pending against Michigan lands from the upper peninsula south of Isabella county in the lower peninsula. The claims are those of individuals who contend their rights were not bargained away by chieftains in the 1854 treaty.

Child Is Killed When Father Falls Off Ladder

Cornell, Wis.—(AP)—Hurled down by the collapse of a stepladder, the Rev. E. E. Prenzlow fell onto his 3-year-old son, Richard, and fatally injured him today. Richard suffering internal injuries, died shortly after an operation was performed at a Chippewa Falls hospital. Mr. Prenzlow was washing walls in the German Lutheran church. The child had toddled under the ladder.

WEST POINT CHIEF

Lieutenant Colonel Charles W. Ryder (above) has been named commandant of cadets at the United States Military academy at West Point, N. Y. He will succeed Lieutenant Colonel Dennis E. McCunniff on June 30.

Senate Leaders Opposing Vote on Sit-Down Strikes

Against Taking Action Either Condoning or Condemning Them

Washington—(AP)—The rules committee voted today for a house investigation of sit down strikes.

Washington—(AP)—Majority Leader Robinson (D-Ark.) asked the senate today to send to the interstate commerce committee for "due consideration" a proposed anti-sit-down strike amendment to the Guffey coal bill.

Coming from a conference with administration chiefs, Robinson made his motion immediately after the senate convened. He made it in an effort to block a vote on the troublesome sit-down issue.

Senator Byrnes (D-S. C.) is author of the amendment which would add to other policy declarations in the Fuffey bill a statement opposing the use of the sit-down technique by coal miners.

Washington—(AP)— Prominent senators of both parties joined today in urging that the senate avoid a vote either condoning or condemning sit-down strikes.

The issue arose in an amendment to the Guffey-Vinson coal control bill proposed by Senator Byrnes (D-S. C.).

It would declare a public policy that no coal miner "shall remain upon the property upon which he was employed after he has received written notice" from the company to leave.

Presentation of the amendment late yesterday evoked some of the most heated debate heard in the senate chamber this session. A vote was called for today.

Senator Vandenberg (R-Mich.) voiced "deep regret" over the manner in which the sit-down issue had come to a head.

"If this measure comes to a vote and is defeated," he said, "the inevitable conclusion will be that the senate has refused to condemn sit-down strikes.

Demands Firm Stand

"This senate can't afford to have anyone, rightly or wrongly, say that it condones such methods."

The Michigan senator denounced administration silence, and called for a "firm announcement" from the White House to clear up "this sit-down trouble."

Democratic Leader Robinson (D-Ark.) attacked Byrnes' proposal as an unwarranted attempt to extend

Turn to page 25 col. 6

Three Men are Killed When Train Hits Auto

Chippewa Falls —(AP)— Two men were instantly killed and one fatally injured when the automobile in which they were riding was struck by a Soo Line passenger train between Cadott and Boyd, 16 miles east of here last night.

The dead were Lawrence Romberg, 28, and Casper Arneson, 45. Alex Arneson, 22, son of Casper, died in a hospital here early this morning.

The car, which was practically demolished was carried for about 200 yards and tossed on a bank at the right of the track

Norris Favors Direct Vote on Court Changes

Nebraska Senator Reveals He Soon May Offer Proposed Amendment

BATTLE CONTINUES

Would Speed Up and Simplify Process of Amending Constitution

Washington—(AP)— Senator Norris (I-Neb.) advocated today that the people vote directly on proposed constitutional changes in the next general election after submission of an amendment.

"Simplification and speeding of the amending process should help materially to solve social and economic problems which lie behind the dispute over the courts," he said.

Norris disclosed that he soon may offer such an amendment. He would require two-thirds votes in the senate and house to submit an amendment to the people as at present. The provision for approval by three-fourths of the states also would be retained.

Instead of having legislatures or state conventions act on ratification, however, the voters themselves would decide.

Norris' Proposal

"If I had my personal preference," said Norris, "only majority votes in congress and ratification by a majority of states would be necessary to make an amendment effective. But this probably could not be passed in congress."

Amendments as alternatives to the Roosevelt court reorganization bill were receiving renewed attention by the senate judiciary committee.

Walter F. Dodd, Chicago lawyer, advocated today constitutional change rather than what he termed subordination of the supreme court to "political branches" of government.

"If a precedent of this character is once established," said his prepared statement, "there is no limit to the subsequent use of the power as a means of abandoning not only one, but all of the present principles upon which our government rests."

Roosevelt Letter

A letter from President Roosevelt read last night at the semi-centennial exercises of the interstate com-

Turn to page 4 col. 2

Banking Commission Suit in Adjournment

Milwaukee—(AP)—Trial of the state banking commission's suit against the First Wisconsin National bank today was adjourned to Monday after George A. Affeldt, commission chief counsel, was ordered to a hospital for a brief rest.

Dr. Louis Fuer Stenau said Affeld was in a state of near exhaustion. He has carried the main burden of presenting the commission's case through the 64 days of the trial.

The commission is suing the bank for recovery of collateral on loans by the First Wisconsin to the Liberty State bank and its president, Isaac J. Rosenberg. The commission contends the loans were illegal.

Today's short session was marked by heated arguments between H. H. Thomas, Madison, a plaintiff attorney, and Robert S. Marx of defense counsel, over acceptance of exhibits offered by the defense in concluding its case.

Cichon Liberated on Writ of Habeas Corpus

Elkhorn, Wis.—(AP)—Circuit Judge E. B. Belden issued a writ of habeas corpus releasing Max Cichon, farmer and candidate for county judge, from jail. Cichon was committed yesterday on a contempt of court charge

At Racine, Judge Belden said that at the request of William B. Rubin, Cichon's counsel, he set the hearing on the writ for April 12. He ordered Cichon released in the custody of Rubin, a Milwaukee lawyer, pending the hearing.

"Under the law the court must act on the application for a writ of habeas corpus—he has no discretion in the matter," Judge Belden said.

Sign Bill Extending Credit Administration

Madison — (AP)— Governor LaFollette signed a bill today extending the operation of the Wisconsin Farm and Home credit administration for another two years. The administration serves as an agency to assist distressed property owners faced with foreclosures in scaling down their debts to a point where they can meet the obligations.

Badger Senate Passes Labor Disputes Bill After 12-Hour Battle

Wheeler Transportation Building Burns; Loss Is Estimated At $20,000

Menasha—Fire starting from an oil stove completely destroyed the Wheeler Transportation Company terminal building here this forenoon, causing a loss estimated at $20,000. Heavy black smoke poured into nearby buildings and probably caused considerable damage. The loss is covered by insurance.

The fire started about 9:30 this morning in the dispatch office at the rear of the building and quickly spread to all parts of the frame structure. Edward Krueter, dispatch agent, stepped from the office and while he was out flames from the stove ignited freight near by. Efforts to extinguish the blaze with fire extinguishers proved futile.

All available fire fighting equipment in the Twin Cities was used to fight the flames. Firemen from the two towns played six streams of water into the flames for two hours before the blaze was brought under control. The roof caved in about a half hour after the fire was discovered.

Record Burned

Office records and files were burned together with freight which was to have been delivered today. A trailer, which was being loaded, also was destroyed. Trucks which were stored in the building were driven out before flames spread.

Fanned by a west wind, dense smoke billowed from the building and swept across the street stopping traffic. Menasha police were on hand to keep the crowd of about 500 persons in order. Considerable damage was done by water to a building owned by George Stein but firemen managed to confine the fire to the Wheeler building.

Temporary office quarters were secured today by company officials and business will be carried on as usual. A warehouse, owned by the company on Racine street, will be used as a loading terminal until other plans are completed, according to O. K. Ferry, office manager.

The building was owned by J. Morgan Wheeler, Menasha, who has been president and manager of the company since the death of his father, W. L. Wheeler, who founded the business about 50 years ago. The building was erected 47 years ago.

Company officials said no plans had been made to rebuild.

Paul Theimer, Menasha fire chief, said the fact that the front of the building was metal sheeted probably prevented the flames from spreading to nearby stores.

8 Killed, 40 Hurt In British Crash

Crowded Train Runs Into Another on 60-Foot Viaduct

London—(AP)— A crowded rush hour commuting train plowed into the rear of another on a 60-foot high viaduct between Battersea park and Victoria station today, killing eight persons, injuring 40 and sending dazed survivors teetering like tight-rope walkers along the narrow trackway.

Even a worse tragedy was averted by the presence of mind of one passenger, who struggled from the wreckage and ran, swaying, along the tracks to flag down a third train speeding from Victoria station.

Airbrakes screaming, it pulled to a stop a few yards from the wreck. The last carriage of the first train, which had stopped on the tracks, was a shambles. Its wooden body was ripped off completely. Four men were killed in one compartment, three women in another.

Flames burst out when one coach was knocked across a live rail, to rest crazily on the viaduct.

"Look out for the live rails!" survivors screamed. The current was quickly shut off. The fire was put out.

Rescue crews, reaching the viaduct with long ladders, worked in a soaking rain to pull the dead and injured from the wreckage

It took three hours to get all the injured from the twisted mass of steel and wood.

Bang's Disease Bill Is Approved by Assembly

Madison — (AP)—The assembly voted today to establish a compulsory system of area testing for the elimination of Bang's disease from Wisconsin dairy herds on the same principle adopted in the fight against bovine tuberculosis.

By a vote of 73 to 15 it passed and sent to the senate a bill by Assemblyman William F. Barnes (P) New Lisdon, authorizing the department of agriculture and markets to place the present voluntary Bang's disease control program on a new basis and to pay indemnities for condemned cattle.

As in the tuberculine testing program, the bill stipulates that compulsory testing will become effective in any county only where 60 per cent of the farmers petition for it.

Offers Bill to Boost Pay of Legislators

Madison—(AP)—Assemblyman Donald Ryan, (D), Milwaukee, arose today to introduce a bill under his own name.

Since the deadline against individual bills has long since passed he needed the unanimous consent of the house.

Several members jumped up demanding to know what the measure was about.

"It's to increase the salary of members of the legislature," Ryan said. No one objected—the bill was received.

Examination disclosed that it doubles each legislator's pay from $100 to $200 a month, but under the constitution would not become effective this session, even if passed.

Radio Station and Temple Burn; Loss Is Over $600,000

Explosions and Flames Incendiary, Voliva Maintains

Zion, Ill.—(AP)—Explosions and fire assertedly of incendiary origin leveled the 35-year-old Shiloh temple and Radio Station WCBD today at a loss estimated at between $600,000 and $750,000.

Wilbur Glenn Voliva, overseer of the Christian Apostolic church, which had its seat in the temple, said he hadn't "any doubt the fire was intentionally started."

Voliva and Edward N. Jacker, chief engineer of the radio station, reported they heard several explosions but could not explain their source.

Jacker said he was in the station and smelled smoke. He looked out a window and saw the roof of the tabernacle rising, he said, and flames leaping out.

Hears Explosions

He declared several explosions were clearly audible early in the fire.

Voliva said he saw smoke coming from several windows and heard the explosions. He sounded the alarms, he said.

Voliva, known for his belief the world is flat and for his former strict control over affairs of the city, said the tabernacle, built in 1902, was valued at between $500,000 and $600,000 and the radio station at $150,000. An organ he valued at $30,000 was destroyed together with the tabernacle.

"I saw smoke coming from many different places in the large building," he said. "I went in and discovered flames in rooms as far apart as 200 feet.

"The building was steam heated and new boilers had recently been installed. The basement was concrete. There is no question but that the fire was of incendiary origin."

He said he was unable to give a motive.

Circulate Petitions to Win Teacher's Return

Boscobel, Wis. —(AP)—High school students whose sit-down strike yesterday broke up at the customary dismissal hour circulated petitions today in an effort to win their campaign for the retention of an English teacher.

After agreeing upon a compromise offered by Principal J. N. Parnell, the 120 young strikers vacated the school auditorium. They had munched on candy during the lunch hour and threatened to sit out the night unless their demands were met.

In his compromise Parnell agreed to recommend rehiring of Miss Rose Kemmeter if a majority of high school students signed a petition asking her return. The campaign for signatures started at once and strike leaders said they expected little difficulty in obtaining the majority.

No Referendum April 6 On Horicon Controversy

Horicon — (AP)— A last-minute attempt to submit a school board controversy to the voters April 6 failed yesterday when three city councilmen failed to appear at a special meeting.

After Circuit Judge C. M. Davison on Wednesday issued an injunction restraining officials from ordering a vote on an ordinance recently passed by the council, Mayor William E. Markham called a special council meeting to draw up a new school board ordinance.

The ordinance would have provided for election of school board members at the polls instead of at the school district meeting.

Action could not be taken on the proposal because a council quorum was not present. Yesterday was the last day for calling a referendum

Final Decision Is Reached on 101st Roll Call

BALLOT IS 30 TO 3

41 Amendments Rejected in Session, 4 Withdrawn

Madison —(AP)— The state senate, after a parliamentary battle that kept the house in session continuously for 12 hours, passed the Severson labor disputes bill last night, the form desired by administration forces.

On the 101st roll call the senators voted 30 to 3 for final passage and sent the bill to the assembly, where approval is conceded by both proponents and opponents.

The assembly consented unanimously today to consider the bill at 9:30 a. m. next Thursday.

During the long hours of debate the senate rejected 41 amendments, in addition to 18 killed Wednesday and 4 that were withdrawn, refused 29 times to adjourn or recess, and lunched on candy bars, sandwiches and milk in anterooms.

The Progressive majority wavered only once—in the twelfth hour when it assented to a minor amendment from a Republican source.

Three Republicans, Senators Morvin Duel, Fond du Lac, Edward J. Roethe, Fennimore, and Kenneth White, River Falls, cast their votes against the bill in its last two stages, engrossment and passage.

Split in Votes

Most of the time the Progressives had the support of various Democrats and Republicans, and roll calls of 20 to 13 and 19 to 14 were frequent. The smallest majority at any time was 18 to 15, by which the 16 Progressives and two allies, Senators Philip Nelson, Maple, and Arthur Zimny (D), Milwaukee, rejected five motions to adjourn or recess and an amendment to include agricultural labor among the workers covered by the bill.

In its final form the measure, proposed by Senator Herman J. Severson, (P), Iola, embraces these main provisions:

Appointment by the governor, with confirmation by the senate, of a three-man state labor relations board empowered to investigate disputes over collective bargaining and issue mandatory orders to the parties involved.

Two Committees

Establishment of two statewide committees, one representing labor groups, the other employers, to receive complaints and have 30 days thereafter to handle them in their own way before the labor board takes a hand.

Registration of labor organizations with the board, which may sanction company unions only if they can convince it they are not dominated by the employers.

Assurance to workers, except those in agricultural fields and domestic service, of the right of self-organization and collective bargaining.

Provision for majority rule if more than one organization in a plant seeks to represent the workers.

Curb on Employers

Prohibition of a list of unfair practices on the part of employers, principally coercion, blacklisting and refusal to abide by collective bargaining agreements

Appropriation of $50,000 annually to the board, including a salary of $5,000 for each of the three members.

Many of the amendments beaten down were duplicates, and the senate voted no less than five times against proposals to forbid sit-down

Turn to page 12 col. 4

Farmer Is Killed in Shooting Accident

Antigo, Wis.—(AP)—Charles Kloida, 36, was killed accidentally late yesterday by a shotgun discharge. Searchers who found the body said the weapon apparently fired as he crawled through a fence in a woods near his farm.

Marquette Group Sends Mississippi Water to France

Milwaukee—(AP)—Mississippi river water—a blue and gold ribbon bedecked miniature keg of it—was sent today by Marquette university students to Laon, France, where on June 1 it will be used at the dedication and unveiling of a statue of Jacques Marquette, S. J.

The statue to be unveiled in his native city on the three-hundredth anniversary of the birth of the missionary explorer, is being cast from coins contributed by the school children of France.

Marquette university is participating in the Laon festivities by sending water secured from the Mississippi where the priest first entered the "Father of the Waters" from the Wisconsin river. The point is near Prairie du Chien, Wis.

The university has planned a program this year in observance of the Marquette tercentenary. A pilgrimage of students and faculty members to Ludington, Mich., where the French Jesuit died, a civic pageant depicting his life, radio sketches and public addresses are included in the

Spanish Loyalists Trying to Isolate Insurgents From Southern Field Base

Madrid—(AP)—Mechanized government columns rumbled toward strategic, insurgent-held Cordoba today in a renewed threat to isolate southern insurgents from their field base.

Two lifelines—the Cordoba-Badajoz railroad and the highway between the front and Cordoba City—were the objective of the fresh government assault. The city is headquarter for insurgent General Gonzalo Queipo de Llano's southern force.

Opposing armies battled on four fronts. Major action was concentrated along the southern lines while additional forces engaged in spirited conflict in the far north. The fighting summarized:

North of Cordoba—The town of Ovejo was the focus of the southern battle zone. Government militiamen aimed their attack at the town, only 16 miles north of insurgent Cordoba and five miles northeast of the insurgent-held highway. Government planes, reconnoitering ahead of ground troops, bombed Cordoba.

In the far-north — Government commanders admitted hard-driving insurgents had penetrated their lines to the town of Gorbea but ocntended Basque supporters halted the advance a dozen miles from the Biscayan coast. Heaviest fighting was at the juncture of Guipuscoa and Alava provincial fronts.

In Burgos province — In fresh spurts, government troops renewed efforts to break through the in-

Turn to page 12 col. 2

Are You a Doodler?

A chain of U S hotels has given tablecloth "doodle" artists a setback. Today, its dining rooms in leading cities furnish pads of paper with the polite but firm invitation, "If you want to make a note—HERE'S THE PAD!" And here's an idea worth noting: You haven't finished reading today's Post-Crescent until you have scanned the Want Ads. This timely one got results:

DOUGLAS ST., S. 119. 5 room modern flat for rent. Telephone 2345.

Had 20 replies and rented flat first evening ad appeared.

NEWSPAPER ARCHIVE®
NEWSPAPER ARCHIVE®

3rd Ward Center Of Interest in April Election

Polls Will Open at 6 O'clock Tuesday Morning in All Precincts

Although the April election is expected to be a quiet one as compared to that of a year ago, considerable interest is being shown in the aldermanic race in the Third ward where a number of 'sticker' candidates are seeking election.

Since the recent death of Alderman Charles E. Voss, who was a candidate for reelection, at least eight 'sticker' candidates have appeared in the field. Joseph De Bruin is the only candidate in the ward whose name will appear on the election ballot. The names of the other candidates must be written in or 'stickers', prepared by the candidates, will be used.

Among the 'sticker' candidates seeking the post are Hubert J. Pierre, Gustave Keller, Miss Adelaide Schueller, Charles J. Captain, Paul Hackbert, Walter Fountain, Otto Schultz and Theodore Schultz.

In the First ward aldermanic race, Robert De Land, incumbent, will be opposed by George F. Werner. Louis Bonini, incumbent, will be opposed by George E. Wichmann for the office of supervisor.

F. John Harriman, incumbent, will be opposed by Earl W. Bates in the Second ward for reelection as alderman. Thomas J. Long is unapposed for reelection to the office of supervisor.

Scheppler vs. Knuijt

Fred E. Scheppler will oppose Edward M. Knuijt, incumbent, for the office of alderman in the Fourth ward.

Walter C. Steenis is unapposed for office of supervisor in the Third ward where a number of candidates are seeking the office of alderman.

Edward Grishaber will oppose Michael P. H. Jacobs, incumbent, for the office of supervisor in the Fourth ward.

In the Fifth ward, Gustave E Tesch is a candidate for reelection as alderman, and he will be opposed by Lawrence McGillan. Marcus Baumgartner incumbent, will opposed by Aaron W. Zerbel for the office of supervisor.

Philipp Vogt will be opposed for alderman in the Sixth ward by Joseph J. Franzke. Admin B. Scheurle will be unopposed in the race for supervisor in the ward.

Three persons are in the field for election to the vacancies on the school board. They are Mrs. Mabel O. Shannon and John H. Wood, incumbents, and Robert F. McGillan.

Polls will open in the various ward precincts at 6 o'clock Tuesday morning and will close at 8 o'clock in the evening.

Building Trades Group Receives New Charter

Several minor changes were made by the Appleton Building Trades council in 'closed shop' agreements with contractors at a meeting last night. The changes were agreed upon after the council executive board met yesterday with a group of contractors whose work in the city was stopped pending negotiations for 'closed shop' agreements.

A charter, granted through the building trades department of the American Federation of Labor, changing the name of the local organization from alliance to council, was received at the meeting last year.

Progressive Education Group Plans Meeting

Several Lawrence college and Appleton High school instructors will lead discussion groups at the annual Progressive Education association convention at Milwaukee April 9 and 10. All meetings will be in the form of discussion groups. Local teachers on the program include A. A. Trever and Horace Fries of Lawrence college and Leonard Sprague of the Appleton High school.

Ask Truck Owners to Register With Bureau

Licensed truck drivers with trucks for hire are asked to register at the Wisconsin State Employment Service bureau by Fred R. Gehrke, manager. Manager Gehrke states present conditions indicate that trucks in first class condition will be in great demand during the coming months.

Flower Show Will be Staged at Milwaukee

Sunday April 11 has been named Wisconsin Day at the national flower and garden show at Milwaukee being held from April 10-18, Mayor Goodland was informed today in an invitation to attend from Arthur R. Leidiger, general chairman. The show is being held at the Milwaukee auditorium.

Approve Application For Building Permit

An application for a permit to build a foundation beneath his house at 219 S. Victoria street was granted to W. A. Sager by the board of building inspection at a meeting yesterday morning at the city hall. Cost of the work with an addition to the home is estimated at $400.

Building Permits

Two building permits were issued yesterday by the building inspection department. They were to Mrs. Anna Otto, 1907 E. Reinol street, move residence, $1,500; W. E. Sager, 219 S. Victoria street, foundation and addition to home, $400.

FISH FRY
Wed., Fri. and Sat. Nites
CHICKEN LUNCH
Saturday Nite
PAUL'S TAVERN
733 W. College Ave.

A NONCHALANT DYNAMITER AT WORK

A moment after this picture was taken this Asturian miner hurled the bomb he is lighting so nonchalantly with his cigarette and watched it cause additional destruction at Oviedo, Spain. Insurgent forces have launched a strong assault on the dynamiters who are adherents of the government side in the bloody Spanish revolution. (Associated Press Photo)

Elections Will Feature Activities During April

Municipal and county elections, beginning of the construction of the $125,000 addition to the county asylum, the first of the summer sports and several eagerly awaited musical concerts are among the events on Appleton's calendar for April.

On April 10 Appleton will be host to the state volleyball tournament for Classes A, B and C for the first time in many years. About 25 teams are expected for the event, which will be held at the Y. M. C. A. Quite aside from the tournament, April 10 is a red letter day—at least for fishermen—for that is the day the pike fishing season opens on the Wolf and Fox rivers, Lake Winnebago and connecting waters. Another important anglers' day this month is April 27, the date of the Post-Crescent's first annual fisherman's party at the armory. A third event of interest in the local sports world on April 10 is the annual meeting of the Women's Northeastern Golf association, to take place that day at the Valley Inn, Neenah.

Election Tuesday

The city and county elections, the latter including election of municipal judge, county judge and county superintendent of schools, will take place Tuesday. The old common council will meet sine die on April 20, and the same night the new council committees will also be appointed this month. Scheduled for next Tuesday is the annual Easter dance of the Appleton Elk lodge at Elk hall.

The following day, April 7, Leon Pescheret of Whitewater, color etcher of national repute, will be here to speak at the monthly meeting of the Appleton branch of the American Association of University women. Another important lecturer scheduled to appear here this month is Commander Donald B. MacMillan, Arctic explorer, who will speak April 14 at the First Congregational church under the auspices of the Mr. and Mrs. club of that church. To be brought here by the Y. M. C. A. religious Education committee, Frank D. Sluiz, Dayton, Ohio, lecturer and psychologist, will lead a forum discussion on the topic "Is the Church a Failure," April 30 at the First Congregational church.

Musical Events

Musical events of the month include the concert to be given by the Appleton Symphony orchestra under the direction of Dr. Percy Fullinwider April 8 at Lawrence Memorial chapel; the lecture and recital to be given by Elizabeth Ayres Kidd, lecturer and concert pianist April 13 at Peabody hall, Lawrence Conservatory of Music, under the auspices of Mu Phi Epsilon; the presentation of Mendelssohn's oratorio, 'Elijah,' on April 18, at Lawrence Memorial chapel, by the Schola Cantorum of Lawrence college under the direction of Dr. Carl J. Waterman; and the concert by the Appleton MacDowell chorus on April 20, with Alberto Salvi, harpist, as guest soloist.

The board of directors of the Y. M. C. A. will meet Thursday, April 8. Boys from Green Bay, Oshkosh, Fond du Lac and Manitowoc and intermediate points will attend the older boys conference to be held at the Y. M. C. A. April 17. It is sponsored by the boys' work cabinet. On April 19 the Fox River Valley Ministerial association will have a luncheon meeting at the Y. Homer L. Gebhardt, secretary, and T. E. Orbison and F. J. Harwood, delegates, will attend the North Central Area conference of the Y. M. C. A. workers April 23, 24 and 25 at Milwaukee.

School Events

High school events this month include the competition between the Appleton High school minor sports teams and the Neenah High school minor sports teams Saturday at Neenah; the last student council dance on April 17; the presentation of "Macbeth" April 21 by the Masque and Book club; and the annual senior class vaudeville, to be given some time during the month. On April 17 the high school will send its track squad to Wisconsin Rapids for an indoor tournament.

Appleton teachers will attend the Northeasten Education association convention at Oshkosh April 10. Several public school teachers and Lawrence college instructors will head discussion groups.

Lawrence college reopens Monday after a week's spring vacation. The college social calendar for the month includes, thus far, the senior girls' dinner which will be given by Miss Marguerite Woodworth, dean of women, on April 8; the Amazon ball to be given by the Lawrence Women's association April 10 at the new Alexander gymnasium; the annual spring party of the Town Girls' association on April 15, the Russell Sage formal on April 17; and the Alpha Chi Omega and Kappa Delta formals on April 24. Scheduled for April 17 is a meeting of Lawrence conservatory graduates, who are teaching music in Wisconsin and nearby states. The meeting will be held at Peabody hall.

Track Season

On April 24 the Lawrence college track team will open the outdoor season at Waukesha against Carroll.

Boy scout activities for the month include the Valley Council scouters' banquet April 29 at Seymour and the court of honor ceremony and bean feed which Troop No. 1, sponsored by St. Joseph school, will have April 20 at the school hall. Representatives of the Valley Council will meet with organizations in Brillion and Potter next week Wednesday and Thursday to discuss organization of troops in those communities. Walter G. Dixon, scout executive, will meet with other state executives April 12 at Fond du Lac to discuss plans for the national jamboree to be held June 30 to July 9 in Washington, D. C.

The Scout troops of Sacred Heart school and McKinley Junior High school will continue during April the series of card parties which began Wednesday at McKinley school. The dates are April 7, 14, 21 and 28.

Guest Preacher

Several guest preachers will occupy the pulpit at the First Congregational church during the month. Sunday the Rev. James C. Flint, Congregational pastor at the University of Wisconsin, will be the preacher, his topic to be 'Choose You, This Day.' On April 18, Horace W. Parsons, new assistant minister at the church, who arrived in Appleton Wednesday, will preach his first sermon here, the subject being 'Coming to Terms With Our Ideals.' On April 25 Dr. Luther A. Foxle, a layman from Turkey, will speak on "The Christian Message in Modern Turkey."

Reserve army officers of Appleton and Outagamie county will gather for their spring meeting April 17 at the Beaumont hotel in Green Bay.

The month of April will also see most of the baseball leagues in this section completing their organization for the year. The Northern Valley league has a meeting scheduled Sunday at Kaukauna, and the Northern State league will meet Thursday in the same city.

A religious institute will be held at the Y. M. C. A. Monday, April 26, with Chicago speakers in charge. The session, which will be interdenominational, is sponsored by the Fox River Valley Ministerial association.

FISH FRY TONIGHT
BONELESS PERCH and PIKE
With Potato Salad
JONES Hotel
Pete Jones, New Manager

NOW SERVING
BROILED LOBSTER TAILS
With All the Trimmings
KAMP'S TAVERN
109 E. College Ave. Appleton, Wis.
FINE LIQUORS and TASTY LUNCHES

Look! Special!
GENUINE
HOLLAND
HERRING
9 Lb. Keg
49c
Phone 223
SCHAEFER'S
GROCERY

Urge Removal of Rough Fish From Lake Winnebago

Claim Plan Will Improve Area as a Vacation Center

(Post-Crescent Madison Bureau)

Madison—Continuation of rough fish removal operations in Lake Winnebago and the Fox river is necessary for the improvement of that area as a vacation center, officers of Winnebagoland, Inc., an organization consisting of conservation enthusiasts from the Lake Winnebago counties, testified before a legislative committee this week.

J. A. Putney, Oshkosh, president of Winnebagoland, and Ray Novotny, former Winnebago assemblyman and now Oshkosh postmaster, appeared before the assembly conservation committee to urge passage of the Daugs bill which would appropriate $150,000 to the conservation department for the continuance of rough fish removal in Wisconsin inland waters.

Second in State

The recreation industry, said Putney, is the second in importance in the state, with an annual income of more than $250,000,000. "The removal of rough fish by the conservation department is a very good work and should be continued. Wisconsin is a natural place for people to spend their vacations and to make their summer home. We have magnificent highways. Each one of our tourists wants to fish, and for every fish caught by a tourist, that tourist spends four dollars in Wisconsin," said Putney. "We must pay some attention to window dressing our own state."

Putney and Robert Gray, in charge of the state rough fish program, testified that game fish represent only one per cent of the total of the fish population in Lake Winnebago. The balance is rough fish, which must be removed before more game fish will survive in the lake, according to Gray.

Carp in Lake Winnebago destroy the spawning beds of the other fish, disturb the water so that sediment is deposited on the spawn, thus crippling production, and devour the vegetation which is the natural home of the young game fish. Despite the fact that crews have been working on the lake during the past year to remove the carp, this species still has the upper hand, said Gray, and more money will be needed to carry on a really effective program.

Hold Hearing

The conservation committee hearing provided an opportunity for one of its members, Frank N. Graass of Sturgeon Bay, to unburden himself on one of his pet dislikes, "the barbershop biologist" who persists in giving expert conservationists advice on their work. Graass condemned the part public opinion plays in influencing decisions on technical conservation matters, although he supported the appropriation for rough fish removal. "Carp is a public nuisance," he declared. "It is a cancer in game fish waters—you cannot eradicate it, but you can control it."

The destruction of carp and other worthless fish is important not only for the preservation of game fishes, said Graass, but the future of migratory bird life also depends on the success of the program.

Twenty three contract fishermen with crews, besides the men furnished by the conservation department, carried on removal work in Wisconsin lakes last year, including Winnebago, Winneconne, Butte des Morts and the Fox river.

Strikes Force LaCrosse Plant to Close Doors

LaCrosse —(AP)— Because of prolonged strikes closing automobile plants in Michigan, particularly the Chrysler and Reo units, the Moto Meter Gauge and Equipment company was forced to shut down today.

The layoff affecting 1,500 workers, is for an indefinite period, company officials said.

The LaCrosse plant manufactures dashboard panels and gauges. The only department remaining open is the industrial gauge and thermometer department, employing 80 persons.

Discuss Extension of Water, Sewer Service

Sewer and water service by the city to the unincorporated village of Belle Heights in the town of Grand Chute was discussed by the board of public works at a meeting yesterday afternoon at the city hall. The town officials recently asked the city to extend the service and a study of systems used by other cities is being made by the board. A meeting probably will be arranged with the town officials in the near future.

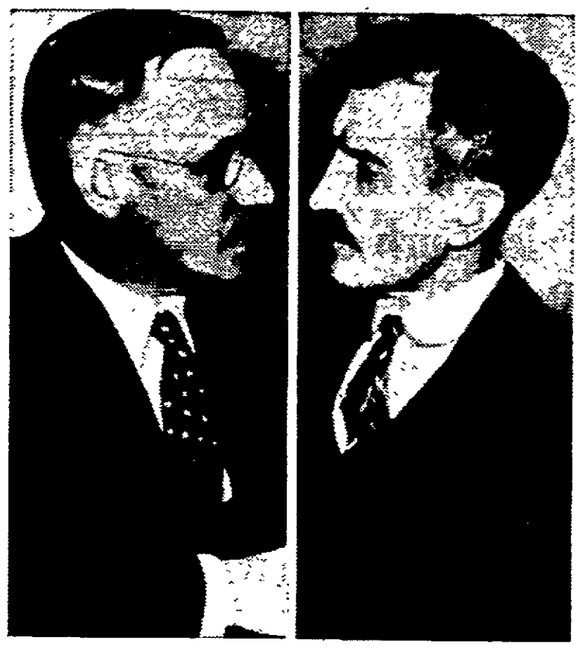

GEDEON QIUZZED BY PROSECUTOR

Joseph Gedeon (right), father of the New York model, Veronica Gedeon, found slain with her mother and a roomer in their New York apartment, is shown as he faced District Attorney William C. Dodge (left) during a prolonged questioning in the latter's office. Dodge predicted an early arrest and said, "I can state positively that we have a definite suspect." (Associated Press Photos)

Quote Low Prices On Vegetables and Fruits This Week

Head Lettuce and Green Beans are Highest on Appleton Markets

With most fruits and vegetables plentiful this spring, low prices are a general rule at Appleton stores and fruit stands this week. Almost every type of fresh vegetable can be obtained with head lettuce, green beans and sweet potatoes taking upward spurts in price.

The potato market has remained the same for several weeks with prices quoted at from 35 to 40 a peck. By the bushel potatoes sell for from $1 to $1.25. The average price paid for sweet potatoes is 10 cents a pound.

Head lettuce, considered high by most dealers, sells for about 10 cents a pound with green beans bringing 20 cents a pound. Tomatos range in price from 15 to 18 cents a pound while cabbage is selling at four cents a pound.

Carrots, radishes and green onions are in constant demand with the majority of dealers selling them at five cents a bunch. Celery costs eight to eleven cents a bunch with celery hearts ranging from 12 to 15 cents.

Prices quoted on rutabagos hinge around the four cents a pound figure with cauliflower selling at 19 cents a head. Spinach is being sold at three pounds for a quarter.

In the fruit market, grapefruit is the cheapest with oranges and lemons continuing at the same prices as in the last few weeks. Oranges can be purchased for 25 cents a dozen and up while large lemons are bringing about 35 cents a dozen and up. Grapefruit can be obtained at about five cents each although the smaller fruit is being sold cheaper.

Apples are high and few varieties can be bought for less than three pounds for 25 cents. Bananas are being sold today at about four pounds for twenty-five cents. Grapes and tangarines have dropped from the market and few stores are handling them.

County Clerk Will Get Report on Vote Count

Town, village and city clerks in Outagamie county will report election returns Tuesday night as soon as the tabulation of votes is complete in each precinct, John E. Hantschel, county clerk, stated today. A large blackboard will be erected in the circuit court room at the courthouse and returns will be marked up there as each precinct reports.

Plan 1-Day Camp for Valley Council Cubs

Members of Valley Council cub packs will hold a powow or day camp Saturday, June 5, at one of the Appleton city parks or the Menasha park, according to T. B. Wadsworth cubbing chairman. Each den will erect its own tents in the morning and will be in charge of dismantling the camp in the afternoon. Handicraft work for cubs will be stressed during the session.

Al Liethen Holds Perfect Cribbage Hand of 29 Points

A perfect "29" cribbage hand, as rare as 13 spades in bridge or a royal flush in honest five card stud, turned up yesterday in a game at the Kunitz Taxi office on W. Washington street.

Alois Liethen and Robert Kunitz were playing Thursday morning when Liethen was dealt a hand that enabled him to hold the fives of club, spades and hearts with the jack of diamonds. The five of diamonds was turned, giving Liethen eight combinations of 15 for 16 points, 12 more for the four of a kind and one for holding the jack of the suit of the card turned, a total of 29, the highest count in cribbage.

Thousands of cribbage games have been played at the Kunitz office but Liethen's hand was the first perfect "29" recorded. The deck, except the five cards in the hand, was destroyed. The hand will be framed and labeled with the name of the player and the fact it came up at 9.27 a. m., April 1.

Four Escape Injury When Auto Turns Over

An automobile driven by Lawrence Kohl, route 2, Appleton, was slightly damaged when it tipped over on S. Oneida street about 1:20 this morning, according to police. Kohl and three other occupants of the car escaped injury, the police report indicated.

An automobile driven by Oscar Gmeiner, 913 W. Lawrence street, and a Brebner Sign company truck, Green Bay, were involved in a minor collision on W. College avenue and State street early Thursday afternoon. The Gmeiner car was slightly damaged, police reported.

Council Will Act on Proposal of Doctors

Creation of offices of a full time health officer and a full time city physician, proposed by the Appleton Medical society, will be before the common council at a special meeting at 7:30 this evening at the city hall. At the present time the two positions are combined in one person. Several informal meetings with representatives of the medical society have been held by the council and final action on the proposal is expected to be taken tonight.

City Plans to Install Water Main on Streets

Objections to a resolution adopted by the common council ordering a water main on S. Story street from Loram to Packard street, on S. Kernan avenue from Fremont to Calumet street and on Reeves street from lot 18, block 13, to Linwood avenue will be heard by the council at its next regular meeting Wednesday evening. The resolution was adopted at a recent meeting of the council.

DINE and DANCE, at
White Oak
TAVERN—So. Memorial Drive
Boneless & Jumbo Perch
Every Wed., Fri. and Sat.
CHICKEN LUNCH
Saturday Night — Music by
ROY & KEN
Music Saturday and Sunday

TONIGHT AT -- STARK'S HOTEL
Fried Chicken, Jumbo Perch, Boneless Perch, serving from 5:30 to 12:00 midnight — Chicken, Duck and Fish, Saturday Night.
Charles H. Zilske, Proprietor 317 N. Appleton St.

TONIGHT---Boneless Perch
Fried Oysters—Fried Chicken—Frog Legs
SATURDAY NIGHT
Young Roast Duck & Chicken
with Mashed Potatoes, Gravy, Salad & Cranberry Sauce
Boneless Perch, Fried Oysters, Frog Legs
SATURDAY'S SERVING Starts at 5:30 P. M.
NOON PLATE DINNERS — 20c
ULLRICH'S HOTEL

Animals Roam at Large in Make Believe School Jungle

Wild and savage beasts roam through forests in Miss Bert Jeanne Hiebsch's second grade room at Edison Grade school. But the pupils do not fear the animals which they themselves constructed. Besides animals and myriads of palms, a straw thatched hut has been erected and pupils are now completing more life size animals for the forests.

Pythons and asps made of twisted paper and elephant herds drawn on paper mingle with monkeys, giraffes, lions and leopards. Figures of natives also are to be constructed by pupils.

The palms with large green paper leaves were made from oatmeal boxes piled on top of each other and then covered with colored paper representing bark. The hut has been placed in one corner of the room and a large frieze containing pictures of almost all African animals surrounds the hut.

The great interest taken by pupils in the project was shown during Easter vacation when they wrote letters to their teacher explaining many new ideas for their jungle.

Original plays concerning life in the jungle and habits of the various animals have been written by four pupils and the plays have been staged before the class. Booklets, short stories and poems are being written and many of the best have been exhibited in the room. Each pupil also is drawing individual pictures of animals which he likes best.

Ohl Sees Plot to 'Usurp Functions' Of Labor Movement

Milwaukee —(AP)— Henry Ohl, Jr., president of the Wisconsin State Federation of Labor, said yesterday the "communist-C. I. O. alliance as operating in Wisconsin is a conspiracy to usurp the functions of the bona fide labor movement in both the organizational and legislative fields."

"The C. I. O. has betrayed the workers and is organizing them on a loose scale that bodes no good for the legitimate labor movement," Ohl said in an address to a business men's group.

"It is time the people of this state and the real friends of organized labor had their eyes opened to just what is going on," he continued. "The C. I. O. is just the successor to the I. W. W." (International Workers of the World).

Declaring the controversy growing from the C. I. O. movement no longer was merely one of industrial versus craft unionism, Ohl stated: "It has become a struggle over who is to control the labor movement in the United States. As people are becoming more and more familiar with the issue, the American Federation of Labor is maintaining its position and gaining support. . . ."

CHUDACOFF'S
APPLETON (2 Stores) MENASHA
PHONE 440 PHONE 154
DEL-MONTE Specials
SLICED PINEAPPLE . . . . No. 2½ Can 30 oz. 21c
PEACHES (Halves or Sliced) . . No. 2½ Can 29 oz. 19c
PEARS . . . . . No. 2½ Can 29 oz. 21c
PINEAPPLE JUICE No. 2 Can 18 oz. 2 for 27c
STRAWBERRIES . . No. 1 Can 1 Lb. 24c
RASPBERRIES . . . No. 2 Can 20 oz. 27c
SALAD DRESSING, qt. 25c
SALMON 1 lb. can, 2 — 21c
CATSUP . . . . 14½ oz. 10c
MILK 3—14½ oz. cans 21c
COFFEE
HILLS BROS .. Lb. 27c
TRU-CUP ... Lb. 18c
BLISS ..... Lb. 25c
MAXWELL HOUSE ..... Lb. 28c
FRESH CREAMERY BUTTER . . lb 34½c
LIBBY'S
Tomato Juice, 2—14 oz. 15c
Pork & Beans . . . 28 oz. 10c
Dr. Phillip Grapefruit Juice . . 18 oz. 10c
COOKIES
FIG BARS .... Lb. 10c
Ginger Snaps . Lb. 10c
Nut Creams .. Lb. 17c
Sandwich .... Lb. 15c
Asst. M. Mallow Lb. 17c
FLOUR PILLSBURY .....49 Lbs. $2.09
MAYTIME ..... 49 Lbs. $1.69
GOLD MEDAL ...49 Lbs. $2.09
CRACKERS SODAS .... 2 Lb. Box 16c
GRAHAMS . 2 Lb. Box 19c
RINSO Large Pkg. 20c
Regular Pkg. 01c
BUSTER DOG FOOD 5 1 Lb. Cans 29c
GOOD LUCK SPREAD lb 25c
CORN — PEAS — TOMATOES — KIDNEY BEANS ..... 3 20 oz. Cans 29c
1c SALE Tre-Jur Perfume with Camay 3 cakes 17c
RADISHES 3 Bunches 10c
Cauliflower Head 15c
CARROTS 2 Bunches 9c
Potatoes WIS. Peck 33c IDAHO Peck 59c
ASPARAGUS Fancy 2 Bunches 21c
GRAPEFRUIT 10 For 29c
ORANGES California Doz. 25c
ORANGES Extra Large FLORIDAS Doz. 43c
SPINACH lb 8c
CELERY 2 lbs 15c
CABBAGE lb 4c
HEAD LETTUCE . . . . Fancy Large 9c
APPLES WINESAPS ..... 4 Lbs. 25c

CHRISTEN'S MARKET
(CHUDACOFF'S GROCERY)
BEEF ROAST, lb. 16c
RIB SOUP MEAT, lb. ... 11c
RIB ROAST, boneless rolled, lb. 22c
PORK ROAST, cent. cut, shld., lb. 20c
PORK CHOPS, rib end, lb. ... 22c
SMALL WEINERS, lb. . 20c
RING BOLOGNA, lb. . 13c

NEWSPAPER ARCHIVE®

Amendment Would Be Necessary to Remove Justices

Congress Powerless to Reduce Size of Court Once Increased

BY DAVID LAWRENCE

Washington—Members of congress are beginning to wake up to the fact that, if they pass President Roosevelt's plan to enlarge the supreme court to fifteen justices and if a subsequent congress, two or four or six years or more hence, should want to change it back to nine or eleven or thirteen, it will be virtually impossible to do so without an amendment to the constitution.

Lawrence

Usually one congress hesitates to bind another. In fact it is never considered that the power of a subsequent congress to repeal a statute can be impaired. But that's what would happen if the president's bill passes, because once the six extra justices are appointed and the court permanently becomes fifteen, no law to reduce the size to nine would be constitutional, for the reason that the justices, when once appointed, must serve for life and cannot be removed by act of congress.

It is assumed that Mr. Roosevelt would appoint six young jusuces. There are six of the present nine justices who are above 70, but if they should live on as did the late Justice Holmes until their ninetieth birthday, the court would remain at fifteen. Chief Justice Hughes has written Senator Wheeler that the efficiency of the court would be impaired with 15 justices. Today his comment constitutes a supposition based on experience, but if the plan should actually go into effect and his view is corroborated, there would be no simple or practical way to get the court back to nine members.

Problems Would Arise

It might be argued that a constitutional amendment might be offered to sanction the removal of justices already on the bench, but such a procedure would hardly win public approval as it would be so palpably personal and aimed at particular justices. In the event a justice died, the president might refrain from filling the vacancy, but then the court would be evenly divided while the country waited for a second justice to pass on so that an odd number might be attained.

The more the president's proposal is studied by members of congress, the more sentiment grows for a simple amendment to the constitution compelling retirement at seventy-five and providing for retirement of two justices of the present court per year from those already above the age limit suggested so that the court would not be disrupted by too many changes at one time.

Incidentally, the letter of Chief Justice Hughes about the efficiency of the court being impaired by making fifteen justices decide each case made a profound impression. In some quarters there was a disposition to inquire whether Mr. Hughes had not, in effect, rendered an advisory opinion when he called attention to the fact that the constitution authorizes "one supreme court" and not a court consisting of two or three divisions or panels to hear different cases.

Not a Precedent

Actually, what Mr. Hughes has said does not constitute a precedent, because the members of the judiciary have always expressed freely to congressional committees their opinions on legislation specifically affecting the judicial branch of the government. They have never offered advisory opinions, even when requested, on other types of legislation and there is reason to believe that they feel it would be unconstitutional to do so. A study of various opinions already handed down by the supreme court indicates that the highest court feels it can function only in specific controversies or lawsuits growing out of laws already passed which appear to the litigants to involve a loss of constitutional rights.

The real advisory opinions rendered by the supreme court are those which are already in the records and which can be read again and again and substantial advice obtained therefrom. Senator Schwellenbach of Washington feels that the supreme court should render advisory opinions at all times when congress asks, but, judging by the unanimous opinion handed down by the court in the NRA case, even the advice contained therein was of no avail when it came to consideration by congress of the Guffey coal bill. So it is difficult to see what purpose would be served by advisory opinions before legislation is enacted when so little attention is paid by congress to opinions rendered in lawsuits arising after the bills become law.

Wanted Committee

The most practical plan is one suggested by the late James M. Beck, an eminent constitutional lawyer, who thought there ought to be a joint committee of congress to which both the senate and house might refer to get opinions on points of doubtful constitutionality arising in proposed legislation.

The court controversy is progressing to the point where it may be said that a constructive solution will ultimately be found. The opposition to the president's bill is substantial and, while on a counting of noses it is not enough to defeat the plan, nevertheless it is doubtful whether, under the circumstances, Mr. Roosevelt would wish to keep the controversy alive till the 1938 campaign and split his party when alternative proposals are available on which a majority in both houses would agree.

Thus it appears that a constitutional amendment to compel retirement of justices at 75, with provision for staggering the retirements, would probably include a clause definitely fixing the size of the court of nine. Dean Smith of Columbia university law school, who voted for Mr. Roosevelt in 1932 and 1936 and is sympathetic with the New Deal, made a deep impression on the judiciary committee of the senate when he confirmed the view expressed often hitherto that the people alone, and not congress should decide whether the supreme court should be enlarged or diminished in number. It will be recalled that this correspondent a fortnight ago referred to the fact that more than three-fourths of the states of the union do not grant to their respective legislatures the power to fix the size of their highest court, but instead provide for a definite number of justices in the constitution of their states so that a vote by the people on this specific issue is required before changes can be made.

Dean Smith struck at the idea of "packing" the court or seeming to pack it. The "packing" idea has been advanced by some proponents of Mr. Roosevelt's plan on the ground that Republican presidents packed the court with reactionary judges. But such argument fails to take into account that it was a republican president, Herbert Hoover, who nominated Justice Cardozo and it was an ultra-conservative president, Calvin Coolidge, who nominated Justice Stone, both of which justices are quoted constantly by liberals as being the type of justice they like to see on the bench.

(Copyright, 1937)

9E, 7A Home Rooms Lead in Attendance

Students in 9E and 7A home rooms maintained perfect attendance records for the week before spring vacation, according to Guy Barlow, principal at Wilson Junior High school. The 8A team was in second place with the 9D and 7C rooms tied for third place.

Percentages maintained during the week were: 9E and 7A, 100; 8A, 98.8; 7C and 9D, 98.52; 7B, 97.68; 8C, 97.42; 9B, 96.94; 8B, 96.66; 9E, 93.71; 9A, 93.42.

SPECIAL FOR SATURDAY, APRIL 3

Peanut Balls (Fried Oysters) LB. 24c

Our candies are made fresh daily in our own kitchen

OAKS CANDY SHOP

One Store Only — Next to Hotel Appleton

GLOUDEMANS-GAGE CO.

Save Now on Things for the Family and Home
Beat Price-Rises on Things You Always Need!

- Business Boosters -

The response to our first announcement of Business Boosters was almost sensational . . . Hundreds of thrifty buyers have already taken advantage of the savings offered on items of known quality . . . Saturday is your last chance to buy them at savings. We cannot guarantee quantities to last all day.

Chivo Flat Wall Paint

A Product of Du Pont. PER GALLON .. $1.98

Fresh tinted walls can be yours at remarkably small cost with this fine, yet inexpensive flat finish. A wide choice of colors, and white. Buy now, save.

BRUSHES . . 3½-in. size, for wall painting . . 80c
VARNISH . . For Linoleums. Extra Clear. Qt. 59c
DIC-A-DOO . . Paint & Wall Cleaner. Box . . . 25c
DRI-BRITE . . No-rub floor wax. Pint Can . . 59c
MOP . . Johnson's 75c value. With Handle . . 29c
SOILAX . . New Style Wall & Paint Cleaner . 25c
WHISK BROOMS..Fine Quality Broom Straw 25c

Sani-Flush

Regularly sold at 25c. Special Saturday . 19c

For cleaning closet bowls, auto radiators Quick acting. Limit 2. No Deliveries.

Galvanized Pails

17c

SAVORY Brand. Will not leak or rust. Sturdy quality Riveted ears Limit 2 No deliveries.

Last Chance Saturday!

Congoleum Gold Seal Rugs

DROP PATTERNS . . all first quality, in a choice of 10 beautiful patterns and colors Suitable for any room in the home Last chance at these low prices'

Size 9x12-Feet. On Sale Saturday for Only . $6.50
Size 9x10½-Feet. On Sale Saturday for Only . . . $5.50
Size 9x9-Feet. On Sale Saturday for Only . $4.75
Size 7½x9-Feet. On Sale Saturday for Only . . $3.95
Size 6x9-Feet. On Sale Saturday for Only . $3.25

CONGOLEUM BY-THE-YARD — Drop patterns, in 6 and 9-foot widths. Wide choice of patterns and colors. Actually worth 59c. SQ YD .. 44c

$1.25 Lace PANELS

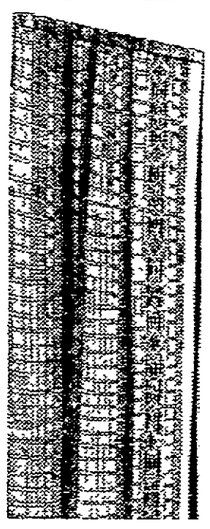

Extra Values For Saturday! EACH . . . 89c

All new spring patterns of superb quality, coarse-weave laces in an assortment of 4 beautiful patterns. Tailored styles—42 inches wide and 2¼-yards long The sides and bottom are firmly hemmed. In a lovely, soft beige color. Wise buyers will stock up on these extra-quality panels

Brocaded Bed Spreads

They're all expertly made of heavy-weight cotton in a variety of pretty boudoir shades; Rose, Blue, Orchid, and Green Pretty all-over brocaded patterns Large size — 84 x 105 inches Buy several before the price goes up. EACH $1.89

Seat Covering 19c yd.
For auto seats. 29 inches wide Pretty stripes and fancies
— First Floor —

Chambrays 21c yd.
Regular 25c & 29c 30 inches wide. Big variety for choice
— First Floor —

Sheeting 21c yd.
Regular 29c 81 inches wide Unbleached. Fine for wear.
— First Floor —

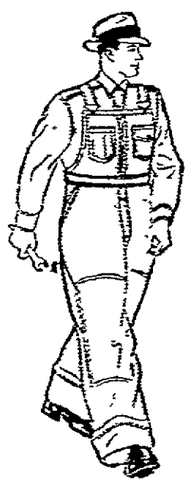

Men's BLUE BELL OVERALLS

Extra Values! Made of Sanforized-Shrunk Blue Denim. Special .. $1.09

Railroad cut, vest-back style fine y tailored for men who demand the best for the least money
Plenty of big pockets, bar-tacked Made of heavy 8-ounce sanforized denim Sizes 32 to 44'

MEN'S PAJAMAS

Regular $1.25 qualities Made of fine fast-color fabrics in plain shades and handsome patterns in colorful designs. Middy or coat styles All sizes . . . B, C, and D NOW $1

93-Pc. Dinner Sets

Reg. $29.75 Last Time Saturday .. $24.75

Fine quality imported Nippon china, in 5 beautiful patterns . . . delicate floral corners on ivory bands with rich gold trim. Positively the last time we will be able to offer such a low price on this super-quality china

Men's Sturdy Work Shoes

Regularly Priced at $2.48

Sizes 6 to 11! Priced for Saturday Only, at $1.98

They're sturdily built of black retan stock in blucher style with plain toes Leather gussets.. triple-stitched quarters. Panco soles . . . rubber heels.

Children's Shoes

Straps and oxfords. Patents and gunmetals in black and brown. Sizes, 5½ to 11 . . . 11½ to 2 . . . . . PAIR $1

Wo. House Shoes

Black kid, 1-strap styles Plain toes Comfort last. Flexible leather soles 4½ to 9 $1.98

Save on Fine White-Ware

First quality plain white dinner-ware at special low prices. For cottage or general home use See what you save.

CUPS . . Tea or Coffee Size Special for Saturday EACH 6c
SAUCERS . . . Regular size. Special for Saturday. EACH 5c
PLATES . . . 7-inch size. Special for Saturday DOZEN . $1.35

— Second Floor —

Silk Hosiery

Service or Chiffons .. PAIR 39c

Splendid silk thread in all popular new spring shades. Excellent construction.. first quality. Long wearing

— First Floor —

IF YOU'VE WAITED UNTIL NOW TO BUY YOUR NEW SPRING OUTFIT . . . YOU'RE IN LUCK!

GIGANTIC 2-Day AFTER EASTER

Thank the weather man for these AMAZING VALUES!

The coldest Easter in years has left us with tremendous stocks of gorgeous new Spring Styles. For two days only they go on Sale at Sensational Savings on Easy Custom Credit. Hurry in Friday or Saturday — SURE!

DRESS-UP SALE

PROVIDING HUNDREDS OF SPECIAL VALUES ON EASY CREDIT!

PRESENTING CUSTOM Credit

NO MONEY DOWN — Many Months to Pay!

NOTHING EXTRA for CREDIT No Interest or Carrying Charge.

NO HARSH COLLECTION Methods or Embarrassing Questions.

Ladies - Choose from these 2 & 3 pc. SUITS

Here are exact duplicates of Suits that went like hot cakes last week for $29.95. Every style included. Cape Suits — Mannish tailored Suits—Jigger Coat Suits—Fur-trimmed Suits. They're all here—they're all on credit.

$18.95 ON CREDIT

A Thrilling Selection of Men's SUITS

Think of it! Nationally famous Fabrics — finest quality tailoring — exclusive new patterns. Here's the kind of Suits that are being featured everywhere for at least $30. See them today. Pay 50c weekly.

$22.95

AFTER EASTER CLEARANCE
185 Newest Spring DRESSES
Save as you never believed you could. Glorious new colors — thrilling new styles from Bolero's to Jacket styles.
$5.95

AFTER EASTER CLEARANCE
Ladies Fur Trimmed COATS
Exclusive Fabrics—stunning new styles — many piled high with expensive Furs. Here's your chance to save plenty. Sizes for misses and women.
$19.95

AFTER EASTER CLEARANCE
$25 and $30 Men's TOPCOATS
You'll find only the very finest Tweeds and Herringbones in this group. All new styles—sizes for all. Regularly $30 and $35.
$22.95

JORDAN'S CREDIT CLOTHING
127 W. COLLEGE AVE.

NEWSPAPER ARCHIVE®

Doudna Asks Use Of Schools to Boost Democracy

Normal Board of Regents' Secretary Addresses County School Boards

Use of the schools to prepetuate democracy was advocated by E. G. Doudna, secretary of the state normal board of regents, before 200 Outagamie county school board members and teachers this morning at the Wilson school. Doudna said that the schools were being used as a medium to promote various forms of government in at least four foreign countries he had visited on a recent tour.

Advanced education for teachers also was favored by the state educator, who said students looked up to the personality of their instructors and used them as models. Character, intelligence and responsibility also are more necessary now in rural school instructors, Doudna said.

The importance of cooperation between the school teachers and board members also was stressed by the state regents' secretary. He said the school board should support its teachers and assist them as much as possible.

In describing a tour of Germany, Doudna told of his meeting with Hitler and of radio talks the German leader gave for school children. While Hitler's voice is discordant and harsh, it drives home a meaning, the educator added. Hitler told the school children that the ancient picture of a typical German must be blotted out and instead of a fat and ugly character, the new German must be strong, lean and vigorous. Good health habits were outlined by Hitler and the children were urged to adhere to these.

The normal regents' secretary traced the advancement of education from the time of his school days until the present date and showed the advantages youngsters have gained. He described the wartime preparations being made in other countries and told of inhabitants practicing for air raids in Vienna. Schools in foreign countries, he said, were teaching pupils to hate certain things and to idolize others that appear strange to Americans.

Other speakers on the morning program were Dr. A. Filek, deputy health officer; R. S. Ihlenfeldt, state rural supervisor, and Frank McKee, state sanitary engineer. Dr. Filek and McKee, talked on tuberculosis and rural school sanitation and McKee outlined some of the work of the state department of education.

DEATHS

MRS. PAUL BLANK

Mrs. Paul Blank, 72, died late Thursday afternoon at her home 14 miles west of Hortonville after a lingering illness. She was born in Theresa, Wis., and lived there until eight years ago, when she moved to Hortonville. On Nov. 8, 1936, she and Mr. Blank celebrated their golden wedding anniversary.

Survivors are the widower; two sons, Roland, Hortonville, and Elmer, Saginaw, Mich.; three grandchildren; one great grandchild; and two brothers, Andrew Miller, Theresa, and John Miller, Mayville. A son, Paul, Jr., preceded her in death a few years ago.

Funeral services will be held at 10 o'clock Monday morning at Sts. Peter and Paul Catholic church, Hortonville, with the Rev. Theodore Kolbe in charge. Burial will be in the Catholic cemetery, Hortonville. The body will be removed from the L. E. Schmidt Funeral home to the residence on the New London road Saturday afternoon.

MRS. MARY MOLLON

Mrs. Mary Mollon 75, died at 9 o'clock last night at the home of her son, William, 129 N. Mason street. Born April 23, 1861, in Oshkosh, Mrs. Mollon lived in Dale for about 30 years and has lived in Appleton for the last 10 months. She had been a music teacher for the last 20 years.

Survivors include two sons, William, Appleton, and John, Neenah, one brother, Conroy Lockery, Brooklyn, Wis.; three sisters, Mrs. L. A. Blackman and Mrs. George Ames, Lewiston, Idaho, Mrs. Harry Ames, Appleton; six grandchildren.

Funeral services will be held at 8:30 Monday morning at Wichmann Funeral home and at 9 o'clock at St. Mary church with the Rev. F. E. Meacher in charge. Burial will be in Oak Hill cemetery. The body will be at the funeral home from Saturday afternoon to the hour of service. Prayers will be said at 7:30 Saturday and Sunday nights at the funeral home.

HERMAN DUMKE

Dr. and Mrs. William C. Felton 519 N. Garfield place, attended the Masonic funeral of Herman Dumke, Mrs. Felton's uncle, in Medford yesterday. A prominent Medford business man, Mr. Dumke was well-known here. He served two terms as mayor of Medford and also two terms as city treasurer. His sister, Mrs. E. L. Percy, who has been making her home with the Feltons, will remain in Medford for a time before she returns here.

DR. W. J. BERTHIER

Word has been received in Appleton of the death of Dr. William J. Berthier, 64, retired dentist of Alton, Ill., which occured recently after a long illness. Dr. Berthier was born in Appleton and lived here for 20 years. Survivors include the widow, two sons and two daughters living in Dallas, Texas, and one sister, Mrs. Albert Bradford, Appleton.

LEO HENRY PAUL

Funeral services for Leo Henry, 4½-months-old son of Mr. and Mrs. Rudolph Paul, Sr., 1630 W. Winnebago street, who died Wednesday evening, were held at 11 o'clock this morning at the Schommer Funeral home. The Plymouth Brethren So Called were in charge of services with Charles Engelbert, Casco, officiating.

MRS. ERIC MILLER

Mrs. Eric Miller, mother of Walter Miller, Appleton, died after a long illness at her home in Eau Claire late yesterday afternoon. Mr. and Mrs. Walter Miller left for Eau Claire last night.

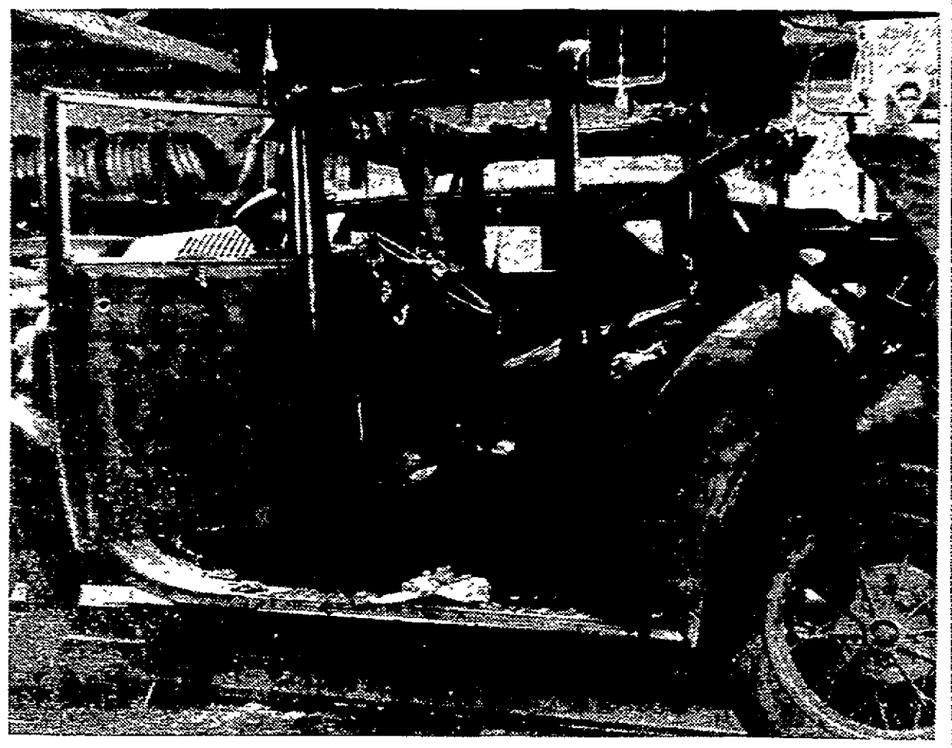

WRECKAGE OF CAR IN WHICH MENASHA MAN TOOK OWN LIFE

Menasha—Wreckage of the car in which Russell Pocquette, 30, 633 Milwaukee street, Menasha, took his own life last night is shown above. Two Menasha residents saw the demolished car near the end of Keyes street at about 12:30 a. m. and notified police. Wires believed to have connected dynamite to the car battery, were found but officials found no evidence of foul play. No inquest will be held. Relatives this morning reported that Pocquette had suffered a nervous breakdown recently. (Post-Crescent Photo.)

Name A. L. Koch New Commodore Of Yachting Club

Group Makes Preliminary Plans for Improvement of Clubhouse

Dr. A. Lester Koch was elected commodore of the Appleton Yacht club at a meeting at the clubhouse Thursday evening.

Ben Mayerhoff was named vice commodore, Clarence Baetz, rear commodore, Thomas Butler, fleet captain; Theodore Albrecht, lieutenant fleet captain, Roy McNeil, secretary-treasurer, Henry Schroeder, measurer; Martin Coenen, sergeant at arms; Edwin Hoerch and Ben Mayerhoff, directors for three years; Andrew Liethen and Martin Van Ryzin, directors for two years, and Clarence Baetz and Emil Walthers, directors for one year.

New boats will be added to the club fleet this year by Emil Walthers, Ben Mayerhoff, Cecil Whitman and Horace Davis, Jr., it was announced.

The coming season's activities were discussed and preliminary plans made for improvement of the clubhouse. Directors will meet Tuesday to make further arrangements for clubhouse changes.

Name Minister Head Of Religious School

The Rev. William J. Spicer was elected president of the Weekday School of Religion at a council meeting yesterday at the Y. M. C. A. John Trautmann was named vice president with Homer L. Gebhardt reelected secretary. Plans to hold more classes next fall were discussed.

Council members present included E. A. Whiting, George Werner, Vern Ames, Mrs. Fred Trezise, Mrs. P. F. Stallman, the Rev. L. D. Bosserman, Miss Louise Kippenhan, Eric Madison, the Rev. Horace W. Parsons, John Trautmann, Mrs. H. K. Pratt and Homer L. Gebhardt.

Physicians to Attend Clinic at Rochester

At least four Appleton and Kaukauna physicians will attend the annual 1-week post-graduate clinic next week at Rochester, Minn., offered by the Mayo clinic. Dr. Stephen Kopp, Dr. R. T. McCarty and Dr. Albert J. Gloss of Appleton and Dr. Albert Leigh, Kaukauna, will leave Sunday for Rochester.

Open Trenching Bids At Commission Meeting

Bids for water service trenching for 1937 were opened at a meeting of the Appleton Water commission and action on them was deferred until the next meeting. The 1936 audit of books and a report on extension of water mains and improvements will be considered at a special meeting to be held next week. Purchase of six fire hydrants was ordered.

Skull Fracture Fatal to Farmer

William H. Defferding, Sr., Bear Creek, Dies Thursday Afternoon

Black Creek—A basic skull fracture resulting from a fall down his basement steps Wednesday morning caused the death of William H. Defferding, Sr., 69, Thursday afternoon. Mr. Defferding was born October 12, 1867, in Granville and moved to the town of Center when 15 years old. He had lived in the town of Black Creek for the last 25 years.

Survivors include the widow, two daughters, Mrs. Frank Stecker, Minneapolis, and Mrs. Harry Wagner, Black Creek; six sons, Orrin and Arlo, Appleton; Elmer, Charles and Norman, Black Creek; William, Jr., Miles City; one brother, Michael, Appleton; two sisters, Mrs. Ellen Sipler, Milwaukee, and Mrs. Katherine Tracy, Waukegan; 10 grandchildren.

Funeral services will be held at 2 o'clock Sunday afternoon at Wichmann Funeral home with the Rev. F. C. Reuter, pastor of First English Lutheran church, in charge. Burial will be in St. Matthews cemetery, Twelve Corners. The body will be at the funeral home from this afternoon to the hour of services.

Jury Studies Questions In $5,000 Damage Suit

A municipal court jury this afternoon was studying questions in a special verdict to be returned in the $5,000 damage action brought by Mrs. Bertha Wassenberg, Appleton, against M. A. Gustavus, Milwaukee, operator of a chain of beauty shops, and two employes of the chain's Appleton shop. The trial started Wednesday morning and closing arguments were completed shortly before noon today.

PHYSICIANS MEET

The Outagamie County Medical society met Thursday evening at the home of Dr. D. M. Gallaher, 821 E. Washington street. A business session was held.

Gedeon Continues To Deny Guilt in Murder of Three

Sewers Searched in Hunt For Weapon Used to Slay Byrnes

New York — (AP)—Joseph Gedeon appeared refreshed today after seven and a half hours sleep in his police cell, the first rest he has had after 30 hours of almost continuous questioning in the Beekman hill triple murder.

The upholsterer, father of the slain artists' model, Veronica, went to sleep at 10 o'clock last night and did not awaken until 5:25 this morning, despite a large light in his cell, No. 1 in police headquarters, where he is held on a charge of illegal possession of a pistol.

Meanwhile, the city's sewers, in the Beekman hill vicinity were searched in an effort to find the answer to the question of who killed the glamorous "Ronnie," her mother, and a roomer in their home.

Detectives sought a sharp instrument of vague description in underground muck.

The 20-year-old "Ronnie," cum laude graduate of the night clubs, and her mother Mary were strangled, but their roomer, Frank Byrnes, was stabbed repeatedly with a sharp curved instrument.

Hunt for Weapon

A search of the sewer system in the hill area, a midtown district near the East river, was ordered, and all the plumbing in the Gedeon five-room apartment was to be ripped out in the hunt.

The harried little man who boasted of the strength in his fingers, badgered with questions day and night, lay on a jail cell cot with a special guard just beyond the barred door. Vague in his answers but quick to exasperation, he only exclaimed time and again:

"I wouldn't kill my own family."

His stamina was remarkable, his emotional reactions singular. Detectives had learned a great deal about him but apparently nothing which would shed light on two essential questions: Who slew three persons, one by one, last Saturday night and Easter Sunday? and, What was the motive?

Seek Five Women

The charge against Gedeon, preferred after police found an old revolver in his quarters, littered with photographs of nude women, was only for the purpose of keeping him in custody.

Detectives still sought five women friends of the 54-year-old man of Hungarian birth in hope they could provide a lead in the case.

Denying that third degree methods had been used on Gedeon during his long hours of questioning, Detective Captain William T. Reynolds said:

"No, no, no, of course not. He has a double hernia and no one would think of striking him."

But P. L. Sabbatino, Gedeon's attorney, declared he had seen marks of violence on Gedeon's chest and behind his left ear.

"He has been subjected to a third degree and terrible physical violence," he charged last night. "The police have been hounding this old man for nothing."

Births

A daughter was born to Mr. and Mrs. Lester Van Dinter, 523 W. Seventh street, at St. Elizabeth hospital Thursday.

A son was born to Mr. and Mrs. Joseph Vietto, 409½ Third street, Menasha, Thursday, at St. Elizabeth hospital.

A daughter was born Thursday to Mr. and Mrs. Louis Mettner, 150 E. Second street, Kaukauna, at St. Elizabeth hospital.

Automobile, Truck in Collision on Bridge

An automobile driven by Orvil Johnson, route 1, Shiocton, and a bakery truck driven by James Schroeder, 921 N. Division street, were damaged in a collision on the bridge over the Wolf river on Highway 76 in Shiocton early Thursday afternoon, according to county police. Johnson stopped his car on the bridge before the collision occurred, the police report stated. No one was injured.

Norris in Favor Of Popular Vote On Court Changes

CONTINUED FROM PAGE 1

merce commission touched on the subject of constitutional interpretation.

The president recalled that the terms "railroads" and "automobiles" were unknown when the constitution was written.

"The interstate commerce commission is, indeed, fortunate," he wrote "that interpretations of our charter of liberties have allowed it to function during the past half century through recognition of the fact that an obviously national need can be met only through obviously national action."

An address by Senator Wheeler (D-Mont.) also was read at the program, declaring:

Wheeler Statement

"I am unalterably opposed to diminishing the independent, bi-partisan character of the interstate commerce commission or of the similar independent agencies by placing them under executive domination, either indirectly as has been the case or directly as in a pending proposal."

Dodd's testimony attracted special notice in view of attempts by opponents of the Roosevelt court bill to agree on one or more amendments.

A remark by Senator Burke (D-Neb.) aroused speculation whether these efforts would be abandoned until the bill itself is disposed of. He expressed agreement with Chairman Ashurst (D-Ariz.) that the judiciary committee should approve or reject the bill before considering constitutional amendments.

Dodd suggested three amendment approaches: (1) to require retirement of justices at 75, but not permit "substantial replacement at one time of present members of the court"; (2) enlargement of federal powers, and (3) definition or restriction of the controverted "due process of law" clause.

Feeling Grows Bitter

Chairman Ashurst found it increasingly difficult to keep the sentiments of the committee members from bursting bounds yesterday.

Senator O'Mahoney (D-Wyo.) and Senator Burke argued after the latter inferred that distribution of relief funds might have a bearing on the ultimate result.

Burke said a high official had suggested to him that the opponents of the court bill faced a losing battle in view of coming relief appropriations amounting to $1,000,000,000 or more. O'Mahoney challenged him to name the official, saying any such assertion reflected on the integrity of members of congress.

Burke declined to name the man and expressed his own confidence in the legislators. He insisted, however, that governors and mayors desiring substantial relief allotments would feel their chances improved if their legislators would "vote right."

"Those people are no more for sale than you," O'Mahoney replied heatedly.

Dynamite Used by Menasha Man in Taking Own Life

Russell Pocquette, 633 Milwaukee Street, Found Dead Last Night

Menasha— Russell Pocquette, 31, 633 Milwaukee street, Menasha, sat in his automobile with a stick of dynamite in his mouth and took his own life last night, according to Menasha police. Wires believed to have connected the dynamite to the car battery were found.

Ed Gries and Helen Kiefer, both of Menasha, saw the demolished car near the end of Keyes street about 12:30 last night. Investigating they found Pocquette's body alongside the wrecked machine. Menasha police and Winnebago county authorities were summoned immediately and it was established that the explosion took place between 9 and 10 o'clock in the evening.

Dr. G. A. Steele, coroner, Paul Neubauer, sheriff, and Lewis C. Magnusen, district attorney, visited the scene last night and found no evidence of foul play. Relatives said Pocquette had suffered a nervous breakdown lately. The body was badly mangled and the car was a complete wreck. There will be no inquest.

Pocquette was born Sept. 2, 1906, at Oconto and lived in Menasha for the last 12 years. He was a graduate of Oconto High school and Polk College of Music, La Porte, Ind.

Survivors are the widow; parents, Mr. and Mrs. William Pocquette, Oconto; one brother, Muriel, Neenah; and grandmother, Mrs. Lucy Pocquette, Oconto.

The funeral will be held at 10 o'clock Saturday morning at the Laemmrich Funeral home and at 10:15 at St. Mary church. Burial will be in St. Mary's cemetery.

Want Reports on Number Of Workmen on Project

Estimates on the number of workmen on the new senior high school project for each month it is under construction must be made to PWA officials, City Clerk Carl Becher was informed today. The estimates must show the number of skilled, semi-skilled and unskilled workers.

Under the present set-up PWA estimates that the monthly average for the first six months will be 50 skilled workmen, 53 semi-skilled and 125 unskilled.

Member Drive Is Being Sponsored By Blind Group

Appleton Woman on State Advancement Association Branch Board

A membership drive is being sponsored by the board of directors of the newly organized Northeastern branch of the Badger State Advancement Association of the Blind, which held its third meeting last evening in the basement of Appleton State bank. The board of directors includes E. W. St. Clair, Mrs. Anna Hulbert, Miss Mary K. Van Handel, Appleton; W. H. Andrew, Plymouth; Louis Hendricks, DePere; E. C. Feldman, Kaukauna; and Roy Bertrand, Green Bay.

The drive is being conducted under two committees, one for active members, meaning those totally or partially blind, and associate members, consisting of relatives and friends of the blind. The women's committee includes Miss Van Handel, chairman; Mrs. Anna Hulbert, Sarah Brooks, Caroline Storm, Appleton; Mrs. Ida Starks, New London; Mildred Casey, Kaukauna; the Misses Elizabeth and Anna Van Gemert, DePere; and Catherine Bergevan, Oconto. The men's committee consists of Louis Hendricks, DePere; chairman; E. C. Feldman, Kaukauna; E. H. Andrews, Plymouth; Roy Bertrand, Green Bay; E. W. St. Clair, Harvey Sorenson, George Wolf, Louis Springstroh, Appleton; Leo Lasee, DePere; and Claire Finch, Antigo.

Thirty-one persons attended the meeting last night at which Mr. St. Clair presided. The newly formed organization is an auxiliary to the State Badger Advancement Association of the Blind at Milwaukee which was organized Sept. 29, 1919 under a volunteer plan. On March 5, 1920, it was incorporated under the laws of the state of Wisconsin.

The object of the organization is to aid the adult blind and to educate the public to realize their needs, to lift the stigma of charity and pity to place blind people on a basis of self-reliance and economic independence.

After the business meeting last night a program was presented including a travelog on eastern Kentucky by Kenneth E. St. Clair, history teacher at Lees Junior college, Jackson, Ky. He is the son of Mr. and Mrs. E. W. St. Clair. Instrumental music was provided by Clive Wolf, Kaukauna, and Louis Montey.

GETS CAMP TERM

Fred Petteys, 47, New London, pleaded guilty of drunkenness when he was arraigned in municipal court this morning and was committed to the county detention camp for 20 days in default of a $10 fine. Petteys was arrested by Kaukauna police at Kaukauna Wednesday.

CONTRACTOR DIES

A four months' illness was fatal Friday to Philip Frieders, 85, above, former Appleton contractor. Frieders died at the home of his daughter, Mrs. C. E. Schmidt, 321 W. Prospect avenue, at 5:45 yesterday afternoon. He was a well-known contractor and directed the construction of several public buildings in Appleton and nearby cities.

Aged Resident Is Victim of Illness

Philip Frieders, 85, Dies Friday Afternoon at Daughter's Home

Philip Frieders, 85, died at 5:45 Thursday afternoon at the home of his daughter, Mrs. C. E. Schmidt, 321 W. Prospect avenue after a 4-months' illness.

Frieders was born May 15, 1852 in Germany and came to Appleton with his parents. He has been a resident here for the last 65 years and was associated with N. A. Gmeiner and Peter Rademacher as a contractor. He retired about 15 years ago. Among the buildings he constructed are St. Joseph hall, Hotel Appleton, Sacred Heart school, New London city hall and Waupaca courthouse.

He was a member of the Bricklayers, Masons and Plasterers International Union of America, Catholic Knights of Wisconsin, St. Joseph society, Holy Name society and Apostolate.

Surviving are five daughters, Mrs. Schmidt and Mrs. Frank Schubert, Appleton; Mrs. F. A. Lonsdorf, Athens; Mrs. Richard Schneider, Elcho; and Mrs. Ray De Coster, Milwaukee; one son, John C. Frieders, Appleton, one brother, Jacob, Marshfield; one sister, Mrs. Elizabeth Schultz, Marshfield, thirty-seven grandchildren and five great grandchildren.

The body will be at the Schommer Funeral home from this afternoon until the time of the funeral. Services will be held at 9:30 Saturday morning at the funeral home and at 10 o'clock at St. Joseph Catholic church. Burial will be in St. Joseph cemetery. The St. Joseph society will say prayers at 7:30 Friday evening, the Catholic Knights at 8 o'clock and the Holy Name at 8:30.

Snow May Fall Here Tomorrow

Precipitation Predicted for Northeast, West Sections of State

With probable snow forecast in most sections of the state late tonight or tomorrow, Appleton and vicinity may be in for some of the precipitation, according to the weatherman's forecast today. There will be little change in temperature.

At noon today the temperature was about 40 degrees above zero, climbing from a minimum mark of 26 degrees at 6 o'clock this morning. The maximum temperature in the last 24 hours preceding 9 o'clock this morning was 41 degrees, according to readings taken at the power plant of the Wisconsin Michigan Power company.

Highest and lowest temperatures yesterday were: Phoenix 84, El Paso 78; Devils Lake 16 and Duluth 20.

It Is Said--

That the old trick of "you're supposed to call 128" worked yesterday on between 30 and 40 persons. The county asylum, 128, started getting "April fool" calls early in the morning and was still getting them at 10:30 last night. One physician, told to call 128 on an "emergency" couldn't figure out what it was all about until asylum officials, who have been going through the same April 1 business year after year, explained to him that he probably had been hoaxed.

That Appleton motorists apparently have decided that observance of the 90-minute parking ordinance is wise, and are moving their cars often enough to avoid the $4.95 it generally costs to forget. Police patrolman checking the avenue parking report that violations are becoming more and more infrequent.

Please Drive Carefully

61 Students Get Ribbon Awards at Wilson High Show

Members of School Clubs Entertain Parents Last Night

Ribbons for exceptional articles on display at the Wilson Junior High school hobby show last night were awarded 61 students with several receiving honorable mention. Five clubs did not make any awards although having posters on display.

Nine school clubs prepared exhibits of articles which members made during regular club periods this year at the school. Members of the home craft, movie, broadcasting, chef and advertising clubs did not make awards.

First prize ribbons for knitting were awarded Lois Schultz, Norana Trauba and Mary O'Keefe for complete skirts and sweaters. Second prizes went to Geraldine Cumber for a white sweater, LaVerne Tillman, blue and white sweater, and Marian Witt, blue sweater.

Knitting Awards

Third place awards in knitting were given Mary Schulze, navy blue skirt, Joan Foxgrover, sweater, and Bernice Sturm, scarf, cap and mitten set.

In crocheting, Virginia Landry received a first place ribbon for her two sweaters. Other first place awards went to Irmgard Noffke, chair set and pillow case edging, and Lois Schreiter, collar, sweater and skirt.

Second place awards were made to Dolores Peotter, buffet set and holder, Shirley Fox, handkerchief edging and holder, and Ruth Baerenwald, pillow, purse and scarf. Elizabeth Kohl was awarded one third place ribbon for her afghan with Laura DeGroat receiving similar mention for a collar. Pearl Schroeder also received a ribbon for a scarf and purse.

In embroidery and needlepoint Beulah Newton received a first place ribbon for a needlepoint pillow, with Gertrude Schafhauser receiving similar mention for cross stitch and Clovadell Ginnow getting the third first place ribbon for an embroidered picture.

Embroidery Awards

Second place ribbons went to Eunice Kramer, Cross stitch tablecloth, Ione Sager, embroidered pillow slips, and Mildred Stach, embroidered dresser scarfs. Third place awards were received by Jeanette Drude, needlepoint pillow, Gladys Burmeister, hooked pillow top, Julitta Hennes, cross stitch pillow top, Lois Gillette, stuffed animals, and Verna DeGroat, embroidered dresser scarf.

In the artcraft club exhibit, first prizes were awarded Betty Huebner, Guenther Holtz and Walter Vancaster for their wall hangings. Paper patterns of wall hangings won second prize ribbons for Willette Wenzel, Norman Schimmelpfennig and Rita Lohn. Jean VanHeuklon and Betty Huebner also received first place ribbons in the artificial flowers division. Donald Behl and Guenther Holtz received honorable mention for Christmas wreaths.

Other awards by the artcraft club went to Jean VanHeuklon, first soap carving "Popeye" series; Charlotte Wentworth and LeRoy Patterson, second, Christmas creche; Marian Thomas and Harley Henkey, third, colonial gentleman and sailboat; George Schuessler, first, two bas relief pictures; Louis Rankin, second, carved fish; and Frances Galpin third, carved shield.

Archery Awards

Archery awards were given to Bobby Aues, first in the seventh grade class with bow and arrows; Bob Sigl, second, bow; Bobby Aures, third, quiver. Harold Hess won the first place award in the eighth grade division with Ronard Wuerger, second, and Clifford Danielson, third.

In the ninth grade class, Lamont and Marvin Jaeger won first place with John Murphy, second, and Lamont Jaeger, third.

The Junior Izaak Walton league prizes for feeders went to LaVerne Nymoen, first, Merlyn Zimmer, second, and John Noffke and Howard Pekarske, third. LaVerne Nymoen was first in the bluebird house contest with Gerald Welch, second. In the wren house division, Carl Melchert won first prize with John Noffke, second, and Clarence Brasch, third. Wayne Kreutzer was given the first place ribbon in the martin house classification with Carl Pickering, second, and Roland Harvey, third.

The chef club did not award prizes but 12 boys prepared an exhibit which included sugar cookies, candy, fudge, cup cakes, chocolate pudding, drop cakes and muffins. The display was arranged by Donald Duprey, Jay Main, Gilbert Schumacher, Robert Thompson, Donald McLennon, Robert Thompson, Billy Gmeiner, Donald Vandelois, James Jenkel, Howard Maas, Ray Brasch and Ralph Kamps.

Prior to the hobby exhibit, parents and guests were entertained at a musical program by the school band, orchestra and chorus. Tap club members also appeared on the program. Dancers include Betty Meidam, Muriel Babcock, Virginia Delrow and Alice Yahr, Darleen Knoke and Pat Connelly.

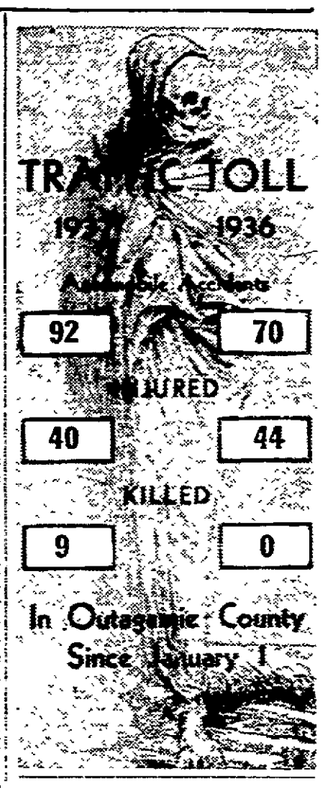

Condition of Injured Workman Is Improved

The condition of Judson Fowler, 1208 N. State street, who was seriously injured Tuesday noon, was reported somewhat improved today at St. Elizabeth hospital. Fowler, employed by the Wisconsin Michigan Power company, suffered a broken hip and fractured pelvis when he was crushed between a railroad boxcar and a crane shovel while at work.

Three Supervisors to Canvass County Vote

The canvassing board which will inspect Outagamie county election returns late next week, was announced today by John E. Hantschel, county clerk. Members are Supervisors Mike Jacobs, Appleton, John Bottensek, Dale, and Henry Kreutzberg, town of Ellington.

PAID ADVERTISEMENT ($4.55). Prepared, authorized, published and paid for by Gustave Keller, 410 W. 8th St.

Voters Third Ward

YOUR VOTE FOR ALDERMAN
Will Be Appreciated!

Write MY NAME or PASTE STICKER on BALLOT

GUSTAVE KELLER

Appleton Symphony Orchestra

Third Concert

LAWRENCE MEMORIAL CHAPEL

April 8th, 8:30 P. M.

Under Direction of Prof. Percy Fullinwider

Presenting as Guest Artist

Kayla Mitzel

"The New Star in the Violin Firmament"

Single Admission — 50 cts. — Tickets on Sale at Meyer-Seeger Music Co. and Belling's Drug Store

UNFALTERING SERVICE

BRETTSCHNEIDER FUNERAL HOME

PHONE 308-R-1

"49 Years of Faithful Service"

NEWSPAPER ARCHIVE®

Today and Tomorrow

BY WALTER LIPPMAN

Cassandra Speaking

There has been much talk recently about the alleged dictatorial ambitions of Mr. Roosevelt and even of Mr. John L. Lewis. Though I am deeply disquieted by the trend of affairs in this country, I do not share these particular fears, and I should like to put into words, if I can, just what it is that seems to me ominous. If I am mistaken, I should be very happy to be convinced that I am wrong. But it might as well be said in advance that my fears about the present situation will not be quieted by being told that I am an economic royalist or a tory, or by a spate of adjectives from General Johnson and the like.

Lippmann

Since everybody who makes a public utterance these days seems to feel it incumbent upon him to begin by presenting his credentials as a liberal and a progressive, I might begin by saying how I have come to feel as I now feel about the course of the New Deal. As the editor in charge of the editorial page of "The New York World" and then in this column I spent nearly twelve years fighting the Harding, Coolidge and Hoover Administrations. I voted for Mr. Roosevelt for Governor of New York in 1928 and in 1930, for President in 1932, and had I been in the country at the time I should have voted Democratic in 1934 in order to indorse and support what I believed, and still believe, to have been a brilliant feat of leadership in a grave social crisis.

Lippmann has Supported Most New Deal Measures

I have supported almost every New Deal measure, some with misgivings, some with qualifications, but none the less almost all of them. I did not support the tax bill of 1935, the one which was to be passed in a week on a sudden decision to undercut the influence of Huey Long. I was always opposed to the NRA as it was administered under the Blue Eagle, and to the WPA as administered in violation of the original promises. But I was for the assumption of emergency powers in 1933, for the economy act, the gold policy, the AAA as a two-year experiment, the NRA as an emergency measure for a few basic industries, the reciprocal tariff act, the securities and stock exchange acts, the TVA the utilities holding company bill as originally explained by the President, the soil conservation act, the PWA and the WPA as originally presented by the President, social security legislation, protection of collective bargaining with independent unions, and in principle I am for the undistributed profits tax.

So it can hardly be said that I have had the prejudices of the Liberty League in regard to the New Deal.

Emergency Passed In Summer of 1935, he says

In the summer of 1935 it was clear that the emergency had passed and that recovery was assured But two things happened that summer which indicated that Mr. Roosevelt had acquired the habit of emergency action—that he was not disposed to relinquish his extraordinary personal powers and restore the normal procedure of representative government. The first was his horse-and-buggy interview which showed that he did not regard the NRA as a device to deal with an emergency but as a new and permanent order of things. The second was the really shocking procedure in attempting to dictate a tax bill without hearings or debate.

It then began to transpire that as recovery progressed, the vast emergency expenditures and subsidies did not decline, and that vested interests had been created which the Administration could not or would not resist. Thus today, with business booming, the Federal government is spending more money than it spent at the bottom of the depression. Naturally the question arises as to what this or another administration would do with expenditures at such a high level if we have another depression. With business booming they are still priming the pump furiously. How can we hope to prime it again when there is another depression?

A Clear Example of Personal Type Government

After that came the Supreme Court proposal, which to my mind is as clear an example as one could find of personal government by devious methods. It was followed by an assault on the court and indeed on the very conception of constitutional restraint. And that was followed by a tolerant silence about the sit-down strikes which have been sponsored by the principal contributors to the Democratic campaign fund.

So what I see is a President establishing the precedent that his will or the will of the party in power must prevail, and that the law may be manipulated to carry out their purposes. I see the possibility of a dangerous inflation, which the Administration has not the courage to check because of the vested interests in government subsidies. And I see a widespread breakdown of ordinary law in industrial communities. The precedent of personal power and what George Washington called "change by usurpation," the prospect of a great inflation, the existence of a sense that the authority of government is impaired: to any observer of affairs in other countries this is an ominous trilogy.

Does not Foreshadow Roosevelt Dictatorship

I do not, however, interpret it as foreshadowing the dictatorship of Mr. Roosevelt. I do not see it as portending the rise of organized Fascism. What I do see in it is the makings of a fierce reaction against Mr. Roosevelt and the whole liberal and progressive movement and against all liberal and progressive ideas. That is what I dread. I am not afraid of Mr. Roosevelt or of Mr. Lewis. But I am afraid of their successors if we ride into another depression with these precedents established, with these resentments aggravated, with these clamorous pressure groups unchecked, with public finance in such dangerous disorder as it is today. We are a people who run to extremes. All our elections since the war have been landslides one way or the other. And I am afraid of the landslide of sentiment and of votes when the pleasant effects of the present inflation are followed by the unpleasant aftermath of every inflation.

I hope I am wrong. I wish I could believe that the New Dealers know what they are doing and that they have everything under control and that only benighted tories would question them. But having knocked around the world a lot for twenty-five years, and having seen many progressive governments wrecked because they forgot the A, B, C's of constitutionalism and finance, I am deeply disquieted. I am terribly afraid that in Washington today inexperienced men are too intoxicated with unaccustomed power and are too self-righteous to accept criticism or to listen to reason before they are irretrievably committed to a disastrous course.

Copyright, 1937, New York Tribune, Inc.

Pupils Finish Work On Holland Project

Clay pottery and Dutch dolls feature the home exhibit prepared by third graders at Edison school as they complete work on their Holland project. A model house has been built and equipped with tables, chairs, beds, dishes, closets and extra furniture.

All articles were made by pupils with extra clay dishware gracing the sidewalks. Individual posters and booklets were prepared by the pupils in connection with the study. Class work was correlated so that pupils were able to learn all details of Holland customs and modes of living.

COMMITTEE TO MEET

The county insurance committee, headed by Supervisor Tom Long, Appleton, will meet at the courthouse at 8 o'clock next Wednesday morning. Action on little except routine business is planned.

Please Drive Carefully

Saturday and Sunday Special

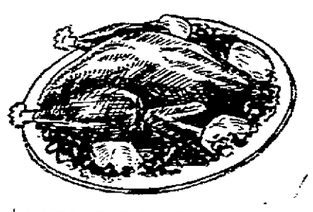

TENDER ROAST

CHICKEN DINNER

"Just the Way Mother Used to Make It"

Home-style cooked chicken, creamy whipped potatoes, your choice of many garden-fresh vegetables, combination salad with your choice of dressing, home-baked twin rolls with fresh country butter and a hot or cold beverage. This is the kind of meal you've read about. It smacks of home and laden tables and Mother's unbeatable cooking. Try one this Saturday and they will become a habit with you and your family .....

35c

Ford Hopkins

DRUG STORE and TEA ROOM

118 W. College Ave.

CORNS

These soothing, healing pads instantly relieve pain; stop shoe pressure; safely remove corns. Cost but a trifle. Sold everywhere.

Dr Scholl's Zino-pads

The first time we've offered a Burton mattress with muslin pocketed coils below $29.95!

BURTON "Super-Ease" MATTRESS WITH HUNDREDS OF MUSLIN-POCKETED COILS

SOLD THE COUNTRY OVER FOR $29.95

You Pay Only **19.95** $1 DOWN

All standard sizes

Box spring to match $19.95

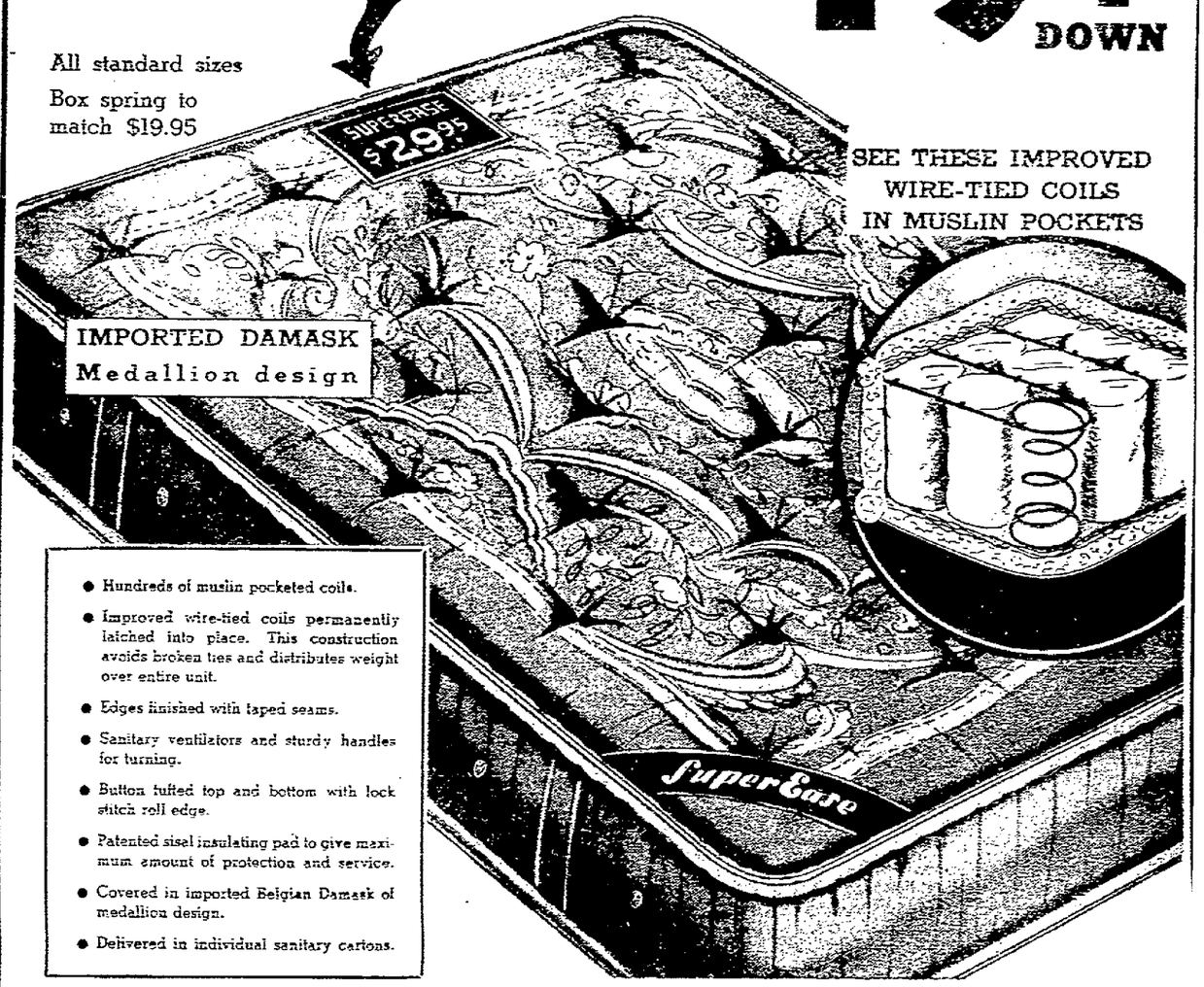

SEE THESE IMPROVED WIRE-TIED COILS IN MUSLIN POCKETS

- Hundreds of muslin pocketed coils.
- Improved wire-tied coils permanently latched into place. This construction avoids broken ties and distributes weight over entire unit.
- Edges finished with taped seams.
- Sanitary ventilators and sturdy handles for turning.
- Button tufted top and bottom with lock stitch roll edge.
- Patented sisel insulating pad to give maximum amount of protection and service.
- Covered in imported Belgian Damask of medallion design.
- Delivered in individual sanitary cartons.

SENSATIONAL *in style, in value!*

Covered in **CURLED MOHAIR**

MADE TO SELL FOR $139

In today's rising market this suite at our price is a value you can't afford to pass up. Quality construction features, size, style, rich cover, everything you want in a fine living room suite at more than $40 less than you'd expect to pay. Shop and be convinced!

Our Special Price

$98 $2 A WEEK

SEE OUR WINDOWS

OTHER SUITES AT MORE AND LESS

GUARANTEED 5 YEARS AGAINST MOTHS

- Web base spring construction
- Massive, roomy modern style
- Carved woodwork trim

Leath's

OPEN UNTIL 9 P.M. SATURDAY

Telephone 266 for Evening Appointment

Daylite Store Across From Post Office

IT'S REFRIGERATION WEEK AT WARDS

AMERICA'S *Number 1* REFRIGERATOR

WARDS REFRIGERATION WEEK

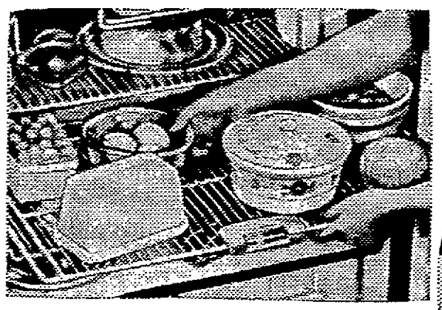

SLIDING SHELVES. Allow easy accessibility to back of cabinet. Bar-type and rust proof.

See It Demonstrated *this Week At Wards*

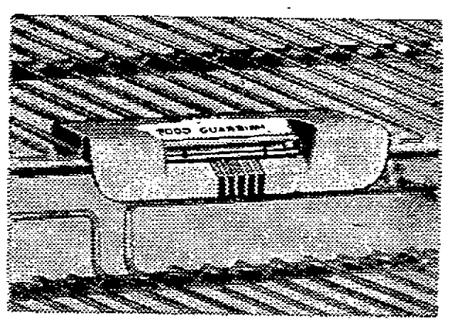

FOOD GUARDIAN. Proves that safe food temperature is constantly maintained at all times.

FOOD FROSTER

The Greatest development in three years. Makes delicious chilled desserts, luscious salads, gelatines. Complete with 10 attractive ivory ovenware pottery molds and matching deep dish. Molds are so attractive they can be used at the table. See Food Froster magic demonstrated today. Learn its economy.

6½ Cu. Ft. Supreme

$5 DOWN $8 Monthly **167.95**

Small carrying charge

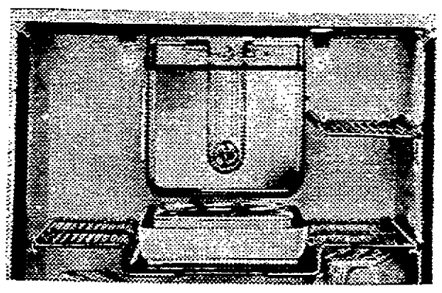

TWIN LIGHTS. Instantly flood the interior of cabinet with light when door is opened.

See the 7 Beautiful New Models

The finest refrigerator made—bar none! Only in a refrigerator selling upwards of 40% more could you expect to find so many usable features. See the twin vegetable fresheners deep enough to hold a large head of lettuce, the two-way push-pull door latch that opens at a touch of the hand or elbow, the Speedy Freezer that gives plenty of ice at all times! Then you'll agree it's America's Number 1 Refrigerator! Save 40% at Wards!

OTHER MODELS AS LOW AS **104.95**

MONTGOMERY WARD

NewspaperARCHIVE®

APPLETON POST-CRESCENT

PUBLISHED DAILY EXCEPT SUNDAY, BY THE POST PUBLISHING COMPANY, APPLETON, WIS.

ENTERED AT THE POSTOFFICE AT APPLETON, WIS., AS SECOND CLASS MATTER

ANDREW B. TURNBULL.....President
VICTOR L. MINAHAN ..... Editor
HORACE L. DAVIS.....General Manager
JOHN R. RIEDL..... Managing Editor

SUBSCRIPTION RATES

THE APPLETON POST-CRESCENT is delivered by carrier to city and suburban subscribers for fifteen cents a week, or $7.50 a year in advance. By mail, one month 65c, three months $1.50, six months $2.50, one year $4.00 in advance.

MEMBERS OF THE ASSOCIATED PRESS

The A. P. is exclusively entitled to the use of republication of all news credited to it or not otherwise credited to this paper and also the local news published herein.

Audit Bureau of Circulation
Circulation Guaranteed

THE POST OFFICE DEFICIT

There is a Chinese saying of which Mr. Farley never heard. It advises people not to plow the skies nor paint a picture upon the waters.

The deficit in the Post Office Department will exist so long as that great arm of the government is used indiscriminately for political purposes, and the least of this difficulty has to do with franking privileges of Congressmen although Mr. Farley listed "free mail for Congressmen" as a principal reason for the recent heavy postal deficit.

It has become so customary in this country to blame congressmen for all the deficit that one of the representatives, a man from Michigan, aroused himself sufficiently to go through stacks of figures and bring out the exact facts.

He discovered that in the six-year period from 1930 to 1936 Congressional franking declined from 34 million pieces to 29 million, quite a respectable decline. But during the same lapse of time he found that departmental franking increased from 302 million to 669 million pieces.

During the four years in office of the present administration, 2½ billion pieces of mail have been sent out by the departments, weighing 346 million pounds. Turning these figures into costs, this congressman found that the paper used cost the government 24 million dollars, the printing 74 million dollars, and the loss in postal revenue 118 millions, a grand total of 216 million dollars, all for the privilege of mailing out an average of eight pounds per voter at the last election.

This is printing on a grand scale, printing gone wild, and includes, as this congressman says, "sending preachers documents telling them how to kill hogs and hog-killers documents telling them how to preach sermons."

Of course a reasonable proportion of this printing may be chalked up as a necessary adjunct of government, but the major portion of it must be assigned to a hectic, feverish purpose upon the part of the administration to maintain itself in power.

NEUTRAL SMALL POWERS

King Leopold of the Belgians is working hard at the task of keeping his own country out of war. Last year he startled the world by announcing that Belgium would no longer be an ally of France. It was getting out of the Locarno agreement of mutual assistance against aggression.

Recently Leopold himself went to London and obtained Great Britain's consent to release Belgium from the same pact. Belgium asked, and received, the privilege of remaining neutral in case of war, and also of staying out of all military consultations and commitments.

In exchange for these concessions, Belgium agreed to maintain armaments adequate for its own defense and to warn Britain if German airplanes should fly over Belgian territory.

Somehow Belgium hopes to remain a neutral in the next European war. It will defend itself if attacked, but it does not want to send its young men out to defend anyone else, on foreign soil.

There are other small powers that feel as Belgium does. Non-intervention is their aim. These countries really want peace for their people. They know they can only lose in any war. If they stick together and make their requirements clear, they may achieve their hope. At the least, they may act as a retarding influence on the more belligerent nations.

DEATH ON THE HIGHWAY

The Wisconsin legislature, we believe, is earnestly attempting to bring forth a practical and sensible measure to stop the awful slaughter on our highways.

This bill, upon which Senator Cashman has devoted much time and effort, marks a clear departure from existing rules in many respects. It puts plenty of teeth in the law and so far as its present proposals are concerned we have a right to say that it means business.

Bloody highways are so common that it may be assumed the legislature will finally bring to us a law that will be a great improvement over existing statutes.

In its operations this law must make a clear distinction between the man who may drive a car for 10 or 20 years and never have an accident and the man who has 10 or 20 accidents in a few years. The accident-addict is a plain reality, whether the cause be alcohol or a natural born carelessness. And he has wrought enough havoc without permitting him to continue undisturbed.

Yet we must remember that although the first obligation is upon the legislature the real test of any law is in its enforcement. The legislature may plan a perfect provision only to have it defeated by indifference upon the part of those whose duty it is to enforce it.

NO PLACE FOR "HEILS!"

A magistrate's court in a little town in New York State is the scene of a most un-American demonstration. The alleged head of the Nazi "storm trooper" organization in the United States appears. He is summoned to show cause for his apparent failure to incorporate his organization. The charge is brought by the head of the anti-Nazi German-American League for Culture. There is uproar in the courtroom. The leader's bodyguard of 150 men shouts "Heil!" The opposition, out in force, looses catcalls and abuse. Adjournment is taken to give the opposing factions opportunity to cool off.

What do you think about this scene?

German-Americans have given too many proofs of their loyalty to their adopted land to stand suspect when too-enthusiastic minorities champion their beliefs and demonstrate their sympathies. No one believes that German-Americans, generally, have any concern in the political tug-and-haul of their homeland. These Nazi enthusiasts, and their no less enthusiastic opponents, probably represent less than one per cent of the German-American citizens of the United States.

No one will be more quick to condemn the demonstrators than these same loyal German-Americans. American courtrooms are not the places to air political beliefs, particularly beliefs that need not concern American citizens.

There may be an investigation of this so-called Nazi organization in the United States. It is not likely that the investigation will uncover conditions which need cause alarm. It is more likely that these Nazi enthusiasts will be found to be youths who find excitement in uniforms and in strutting.

But there is opportunity, here, to do some missionary work. Certainly these youths are ill-advised when their enthusiasm for an un-American cause leads them to insult the dignity of an American court.

UNSKILLED MILLIONS

There is much talk lately of men who have "lost their skills" in the long years of idleness. Millions have not only lost much of their capacity for fine workmanship but begin also to feel the handicap of age. Thus in many places and occupations they find more difficulty than they expected in getting jobs again as industrial demands revive. Employment agencies and bosses are doubtful when they apply for work. Even in the WPA many of them are rated as only half-efficient.

But it is a great mistake to assume that so many workers are no longer valuable to industry, and to scrap them like worn-out machines or reduce them to the status of boondogglers or pensioners. Great numbers of them can recover their skill with proper handling.

"Probably the most useful thing the WPA, NYA and CCC can do now," says the News-Week, "is to develop vocational training, thus helping to separate from the relief rolls everyone who is in any way capable of taking up the industrial pace again."

This is especially important for young people who have never had an opportunity to develop special skill.

Opinions Of Others

IS DAIRY ADVERTISING A RACKET?

The Wisconsin Dairy Promotion league has been organized to promote the use and sale of Badger dairy products outside the state. Merchants in all communities, including our own, are asked to donate a certain amount to the cause.

The Wisconsin Cheese Publicity association was organized for a similar purpose, with a national advertising campaign paid by fees from cheesemakers and farmers.

In the meantime the legislature again will be asked to put up several thousands of dollars to finance a state advertising campaign.

Why in the name of common sense aren't these agencies coordinated so those hard-won advertising dollars will tell twice as strong a tale of Badger greatness? Why aren't these bright young advertising and publicity men in the state capitol put onto this job instead of having every single office in the capitol sending out publicity blurbs to the press of the state, nine-tenths of it pure campaign syrup for attorney general so-and-so, state treasurer whosis and secretary of state some-one-else!

The amount of money Wisconsin citizens have paid the past two years to exploit the very ordinary achievements of Messrs. Finnegan, Henry and Dammann would have furnished fuel to plaster cheese over every piece of newsprint from Maine to California

Secondly, all these mushroom organizations springing up in the state "to advertise dairy products" sound to us pretty much like racketeering. It is significant that the latest scheme includes in its sponsors newspapermen and printers whose talents will find play—at so much per year—in the campaign. It is also significant that the College of Agriculture of the state university has hurriedly backed away from its preliminary sponsorship of the latest dairy promotion racket.

For heaven's sake, let's (1) Co-ordinate existing agencies; (2) Eliminate the rackets and racketeers from Wisconsin tourist and dairy advertising; (3) Utilize the bee hive of publicity hacks who today live in the capitol only to exploit personal achievements of state officials.—Waupaca County Post.

PARTLY REFERRED TO P. LA FOLLETTE

Green Bay

Jonah:

When a man wants things done for him, he's done for.

* * *

What this country needs is a few governors who do something besides confer.

* * *

Seen this morning: a certain make of car stalled in front of a billboard advertising it.

* * *

Well, if we do get some new judges, we hope they won't be any of these fellows who judge beauty contests.

* * *

A Sheboygan truck driver has been willed $40,000 in Germany. The trick will be to get it out of Germany.

—DEE JAY CEE

* * *

THREATENING LETTER DEPT.

Jonah:

Youse was J-walking the other day and my brakes is cold (not so hot) so I wonder if youse is trying to collect a phanny phull of phenders or sumpin'.

—XXX

* * *

Getcha brakes fixed, mug. And if youse is the punk which drove the big tan car through the stop sign in front of the office and honked at people to get outa the way and still wears 1936 license tags, I'm gonna sue you.

* * *

LOVELORN DEPT.

Two Rivers

Jonah:

The legal action of the month:

To a young lass recently of this sector, of the first part, who entered into a verbal contract with a young man, formerly a reader of Post-Mortem and now 200 miles removed, of the second part, to spend an evening visiting the gay spots of a great American city.

The party of the second part, faithfully executing his part of said contract, arrived on the appointed hour at the domicile of the party of the first part. Upon waiting longer than the customary hours for the appearance of the party of the first part, he learned that said party of the first part was pitting, if you please, two lads of the big city against each other for her favor and consequently had no time for an old pal like the party of the second part.

The party of the second part requests no monetary damages for his mental anguish but rather a public castigation of the party of the second part. (Ed. Note: you mean the party of the first part, or are you turning the other cheek?)

Entered, in the same sportsmanlike spirit the party of the first part displayed, this 30th day of March, 1937. This is no April fool's joke.

—O SOL O MIO

* * *

I think he got hung up on a date, although legal language always did get me confused.

* * *

jonah-the-coroner

A Verse for Today

By Anne Campbell

TO EMMA A. FOX

The earth enjoys each season as it comes.
And so does she. . . . The beat of winter drums
Has never sounded ominous to ears
Attuned like hers to the celestial spheres . . .
So lightly does she wear her ninety years,
We only see her glance—severe, yet kind—
And the high splendor of her active mind.

She who was born in Spring has kept the bloom
Of Spring through desolating winter gloom.
Immortal laurels crown her head, and we
Look up to her, and wish that we could be
The same in good times and adversity.
We profit by her years, and feel a part
Of the warm beating of her valiant heart.

(Copyright, 1937)

Looking Backward

10 YEARS AGO
Friday, April 1, 1927

All presidents of Appleton Chamber of Commerce since its organization in 1920 will be guests of the chamber at the annual dinner meeting and election of directors Tuesday evening, April 5, at the Conway hotel. J. L. Johns will be toastmaster and Colvin B. Brown, organization service manager of the United States Chamber of Commerce at Washington, D. C., will be the speaker.

Miss Dorothy Verrier of Appleton has been named property chairman in charge of the Lawrence all-college play, "You Never Can Tell," to be presented in May by the play production class under the direction of Miss Lucille Welty.

One of Kaukauna's oldest business institutions passed into the hands of Appleton people Thursday when Mrs. Matilda Kern sold the equipment and machinery of the Kaukauna Laundry company to Rheinhart Wenzel, his son, Roman, and John Honus.

A. M. Dohr, son of Mr. and Mrs. Nic Dohr, 303 E. South River street, has been appointed mill superintendent of the Peshtigo Paper company.

25 YEARS AGO
Friday, April 5, 1912

At the annual meeting of the Memorial Presbyterian congregation the previous evening it was reported that the church now is entirely free of debt. The group voted to accept the resignation of the Rev. H. M. Moore, who will accept a call at Covington, Ky.

John McLaughlin has been appointed a member of the Appleton Fire department to succeed Gus Whitefoot who resigned.

H. A. Schmitz, who for several years has been secretary and manager of the Walter Brewing company, has resigned and plans to retire from business. No successor has been appointed.

Mrs. William Frese, 50, died the previous day after an illness of two years.

John Mulva, newly elected mayor of Oshkosh, was an Appleton visitor that day.

New York leads all states in the number of customers for both natural and manufactured gas with 2,915,234.

Approximately 132 steam and electric locomotives are manufactured in the United States each year.

Shuttle airplane service on an hourly basis has been started between Miami and West Palm Beach.

THERE'S JUST NO PLEASING SOME FOLKS

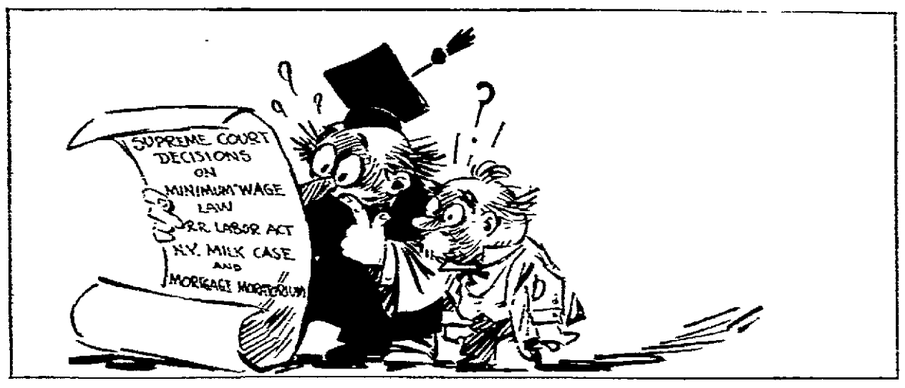

Personal Health Talks

BY WILLIAM BRADY M. D.
Noted Physician and Author

CAN'T SEE THE WOOD FOR THE TREES

The physician today must think of nutritional deficiency disease or state rather than of deficiency diseases and should consider this deficiency state in many clinical problems. This is not my arbitrary assertion, but the conclusion reached by a leading clinician, internist, gastro-enterologist, specialist in diseases of the stomach and intestines. (Reference cited for physicians only.) The subject of the gastro-enterologist's discussion was "Multiple Specific Nutritional Deficiency Disease in the Adult" and I quote some of his observations:

"Symptoms resulting from a deficiency in specific nutritional factors occur frequently, altho clinical entities designated deficiency diseases such as beriberi and scurvy are uncommon. The deficiency may be due to a deficient intake of the specific food factors for normal needs, an insufficient supply for abnormal needs such as pregnancy or lactation a defect in absorption or a disturbance in utilization. The nutritional defect is frequently multiple altho often one defect is more important."

Now just by way of contrast let me quote from another clinician, internist, gastro-enterologist of equal prominence:

"Even the physican with a very large practice will see only a few cases a year in which he will suspect the symptoms are due to too great narrowing of a diet."

This gentleman had appointed himself a committee of one to dash cold water on the vitamin fad, as he regarded it.

Oh, well, it would be a dull world if the doctors all agreed.

Orthopedic examination of great numbers of school children shows that few of us are without some permanent defect of rickets in infancy or early childhood. Yet when physicians are reminded of the shortage of vitamin D in the natural food of infant or child they often reject or neglect the prescribing of a suitable ration of vitamin D to supplement the diet of the infant or child, on the ground that "I haven't seen a case of rickets in years." It is fortunate for children today that the doctors do not refuse or neglect to give preventive treatment against diphtheria on that ground.

To be sure, deprivation of vitamin B severe enough to produce outspoken beriberi (polyneuritis, multiple neuritis) is practically unknown in this country, but the physician abreast of progress in diagnosis and treatment is well aware that weakness, lack of vigor, poor digestion, constipation, "colitis" and palpitation on slight exertion may be due to moderate or partial deficiency of vitamin B. Indeed, the alert physician sees to it that heart cripples in hospital wards receive an adequate daily ration of vitamin B to hasten recovery of compensation or reserve power. No doctor today can afford to wait until a tyro could see the patient has beriberi.

Typical scurvy from deprivation of vitamin C is rare enough, yet physicians trained in the new school of diagnosis resognize moderate deficiency of vitamin C as the cause of listlessness, backwardness or laziness in growing children whose diet does include enough fresh fruit; and sore gums, anemia, vague "rheumatic" pains and crochety disposition in older folk who do not get enough vitamin C in one form or another.

QUESTIONS AND ANSWERS

Head Beating

Since my daughter has been able to raise her head she had the habit of beating her head against the mattress during her sleep. She is now four years old. (F. L. A.)

Answer—Children with mild rickets often have the habit. See that she gets plenty of sunshine on naked skin and an optimal daily ration of vitamin D either in the form of fish liver oil or conDol Drops—the latter is more economical and less repugnant.

Hydrogenated Feed

Please tell me whether oleomargarine and vegetable shortenings contin vitamins, and what hydrogenated means. (Mrs. J. H. A.)

Answer—Good oleomargarine contain some vitamins, tho less than butter. Hydrogenated means the oil has been treated with hydrogen gas, which removes some of the fatty acid and hardens and bleaches. The fatty acid is what makes fat or oil rancid in taste or odor.

Shaking Palsy

Sister suffering with what doctor calls palsy. She is 67. Doctor says you told of a remedy. (C. R. L.)

Answer—Most satisfactory treatment I can suggest is prolonged course of parathyroid hormone with hyoscin or hyoscyamin. I am glad to give any physician any data I have about this or any other subject, on his request—if he incloses a stamped envelope bearing his address.

(Copyright, 1937, John F. Dille Co.)

Dr. Brady will answer all signed letters pertaining to health. Writer's names are never printed. Only inquiries of general interest will be answered by mail if written in ink and a stamped, self-addressed envelope is enclosed. Requests for diagnosis or treatment of individual cases cannot be considered. Address Dr. William Brady, 265 El Camino, South, Beverly Hills, Calif.

Your Birthday

"ARIES"

If April 3 is your birthday, the best hours for you on this date are from 8:15 to 11:15 a. m., from 2:15 to 4:15 p. m. and from 8:15 to 10:15 p. m. The danger periods are from 7:15 to 9:15 a. m., from 4:15 to 6:15 p. m. and from 10:15 p. m. until midnight.

If you give in to a feeling of ill humor this day, you probably will be the only one that will suffer from it. People, on the whole, will not be in a submissive mood, so henpecking, imperious commands or any attempt at coercion is apt to lead to open revolt. Conditions are conducive to make trouble for food handlers, especially cooks. Unsavoriness as well as insipidity will be the result of carelessness, if those working over stoves allow their attention to wander aimlessly. You must concentrate your thoughts upon anything you undertake, if you are to avoid failure this day. Keep promises, for failure to do so is likely to place you in an embarrassing situation. Any lack of self-control, particularly the loss of temper, will also cause trouble. Married and engaged couples, and those discussing the advisability of announcing their engagement, will show good judgment if they refrain from being in the slightest degree dictatorial.

If a woman and April 3 is your birthday, you are probably easily excited, rather credulous, impetuous, and very lovable with it all. Your greatest weakness is perhaps a fondness for having people at your beck and call. Money is essential for your contentment, so probably Dame Fortune will see fit to provide you with an abundance of it. Women, born on this date, who become mothers, too frequently try to keep their off-springs tied to their apron strings, which is a great mistake. Suppress any desire to keep people under your thumb, for it will only cause you to suffer some form of distress. As an entertainer, teacher, designer, office manager, author or actress you may be successful in a financial way. If you are not too strict with your husband, allowing him some latitude for self-expression, your married life ought to be successful.

The child born on April 3, is apt, during adolescence, to be inclined to be very difficult. This youngster must be encouraged to participate in the conversation of its elders, have playmates of its own age, and be taught to hold its own in the games it plays.

If a man and April 3 is your natal day, you perhaps will do much to make the lives of all you come into contact with, much brighter. You have it in your power to do a great amount of good. As a doctor, dentist, lawyer, architect, naturalist, engineer, actor or journalist distinction and wealth may both come to you.

Successful People Born on April 3:

Edward Everett Hale, clergyman and author.
Washington Irving, author.
John Borroughs, naturalist and author.
George L. Osgood, composer.
Harriet Prescott Spofford, poet and author.
H. C. "Bud" Fisher, cartoonist.

(Copyright, 1937)

A Bystander In Washington

BY PRESTON GROVER

Washington — That blizzard of speeches blowing out of Secretary Wallace's office can leave multiple impressions. But in the mass they indicated the secretary of agriculture is himself a whole system of checks and balances.

He went off the deep end with the farmer under the AAA, and left the consuming public gasping with the idea that by the time the farmer got "parity" the rest of the consuming public perforce would be doing a strip tease.

The farmers in the main were so pleased with the idea of parity that a recent farm conference in Washington suggested that if the 1909-14 parity approved by congress should prove not enough for the farmers, then this pre-war "yardstick" should be modified.

But all the "modifications" recommended were directed toward one end, that of pushing up the farm income.

There was not a word about empowering the secretary of agriculture to shave off prices if he found them getting too high.

* * *

Possible Abuse

Now Wallace himself has been whooper-up-in-chief for better farm prices in times past. But careful readers of his "Who's Constitution" published last year found a sort of off-hand remark that some times farmers, when well organized, get out of hand in their exactions, just as labor and the corporations.

He has not buried that idea. In a speech before the Consumers Emergency Council in New York he brought it up. "Most Americans," he said, "believe simultaneously in corporations, in labor unions and in farm organizations. They believe in these great organizations even though at one time or another each type of organization has abused its power."

Then he went on to recommend formation of consumer groups to offset the demands of producer groups. Yet even there he suggested a check.

* * *

The Question

Conceding that Wallace wants to be President, just how is he going to go places if he interprets his job as requiring that at one time he blow hot an farmers and cold on other consumers, and at another time that he blow cold on farmers and hot on other consumers?

We don't know, but that's his way.

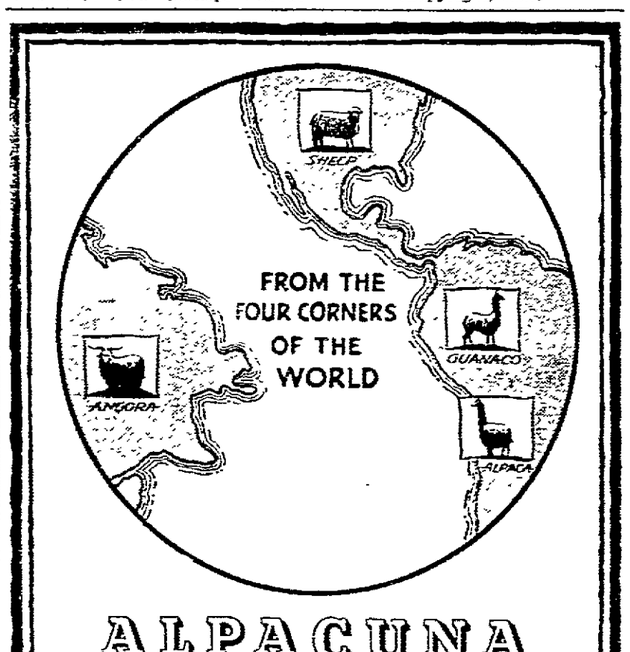

ALPACUNA TOPCOATS

the most amazing combination of luxury and long wear in topcoat history

$35

woven from the hairs of the Alpaca, Angora, Guanaco and Sheep

Four famous fleeces scientifically blended to give you a topcoat so silky, so luxurious and still so sturdy and serviceable that it's unique in clothing history. You never saw a coat you were sure to like so well—you certainly never got a more amazing buy—LOOKS LIKE FIFTY.

"CELANESE LINED"

Oxfords, grays, tans, browns, mixtures—single or double breasted styles

MATT SCHMIDT & SON
HATTERS — CLOTHIERS
106 E. College Ave.

NEWSPAPER ARCHIVE®

Dictatorship in Economics Seen As Result of Bill

Schneider Points to Dangers of Measure Now Before Congress

(Post-Crescent Washington Bureau)

Washington—An economic dictatorship in the United States, not only during war time but in peace times as well, will be sanctioned by congress if the Hill-Sheppard anti-war profits bill becomes law, many members of congress believe.

According to Representative George J. Schneider of Appleton, under the guise of a movement to promote peace and prevent profiteering in time of war, an attempt is being made to obtain support for a legislative proposal which is designed to put into effect the so-called industrial mobilization plan of the war department.

"It pointed out," he declared, "that in addition to giving the President power to put into effect the mobilization plan when war has been declared, the proposal gives the President this same power whenever congress declares that an emergency exists due to the imminence of war."

Gives Power

Under the Hill-Sheppard bill, Schneider explained, power is given the president to draft into military service all men between the ages of 21 and 31 in the event of war or national emergency.

In addition, he pointed out, the President is given power to fix prices on all goods and services, to requisition any materials which the government may need and to set up agencies for the control of the material resources and industrial organizations of the United States.

The measure also empowers the Chief Executive to compel registration of classes of persons engaged in industry who can be brought into federal service as civilians, and to require licenses for all people engaged in business. It provides a tax of 95 per cent, but this tax would apply only to that part of the income which is in excess of the average income for the three previous years.

The real viewpoint of some of those behind this type of legislation, Schneider said, was expressed by Col. C. T. Harris, an official of the War Department, who advocated passage of the bill before House and Senate committees, but suggested that a provision be added to empower the President to suspend labor legislation in time of war.

Harris's statement terming the provision for taxing war profits "undesirable," Schneider said makes it apparent that taxation of war profits is not considered an essential part of the industrial mobilization plan, but was added mainly to link the plan with the popular movement to take the profits out of war.

"Those who believe in the conscription of wealth and in taking profits out of war will not be misled by this proposal," Schneider promised.

Plan Daily Scout Paper At National Jamboree

A daily newspaper, "Jamboree Journal," will be published during the 10-day Boy Scout jamboree at Washington, D. C. June 30-July 9. The paper will contain a daily program of events, activities, maps, trips, tours, noted personages to see, photographs, cartoons, comics, portraits and other interesting material.

In an effort to arrange sales for the 16-page daily, sponsors are asking council executives to obtain advanced subscriptions. Local representatives will be appointed to inform scout troops and interested scouters of the paper. Scouts will be pressed into service as reporters and editors during the session.

BAR WILL MEET

The Outagamie County Bar association's monthly luncheon meeting will be held at Hotel Northern April 12. A round table discussion is planned

Men Having Nothing to Say Resort to Oratory

BY WESTBROOK PEGLER

Washington—I contend that oratory is a phoney form of expression because the orator on the platform is self-conscious and not the same man that he is in private conversation with a few friends. He may not think he is self-conscious on the platform after he has opened his pores and shaken down his bangs but he is just the same, because he knows that the audience is out there and he is under great pressure from his vanity to make good.

Pegler

If he didn't have abnormal vanity he wouldn't be up there in the first place, running off at the mouth and clouting the table that way. Vain people simply cannot stand humiliation and, this being so, your orator will screech, bawl, swing by his tail and tear his shirt, if it comes to that, to put over his act

In private conversation, however, it doesn't make much difference if one man doesn't convince another. Under these conditions, the other man may say, "Well, that is the craziest nonsense I ever heard,' and they change the subject and buy another drink.

The orator doesn't think it is any skin off his hide if the other fellow breaks through his service to offer a few cracks of his own. And he behaves himself because he knows the other man would bust right out laughing if he should suddenly go bounding around the room, sweating like a lemonade pitcher and howling, "Oh, my countryman, beware the peril in our midst!"

Sacrifice Fairness and Truth in Oratory

Under the compulsion of his ego to make a successful impression in a public address, on the other hand, the orator will sacrifice truth, fairness and reason, knowing that people are not very analytical when their emotions are boiling.

The two greatest hams in the world just now are Mussolini and Hitler of whom Mussolini is absolutely pure ham with no discount, so imperious that he even salutes himself. If Mussolini weren't dictator and he stood up on a corner in Rome in that silly suit of his with his head thrown back and his cheeks full of marbles, they would say he was crazy and lock him up

Hitler is hammy only on formal occasions, but it would be a great thing for the entire civilized world if God should somehow provide that their pants fall off on some occasion of great pomp. That would make them ridiculous even to their own people, the spell would be broken and the human race could get back to work.

We seem not to have many old-fashioned spread-eagle court-room orators these days but they still teach the standard tricks in the law schools These have nothing to do with law or justice, of course.

On the contrary, they are used in lieu of evidence to defeat the law and justice and any time you see an attorney blinking his eyes and honking his nose to a jury you may put it down that his client is guilty

Congress Allows Only Three Minute Speeches

One of the saddest sights you ever saw is the spectacle of the freshman congressmen when school takes up in Washington and they learn that they are allowed only three minutes at a time to sound off. Back home, in the campaign, they were in the habit of orating without restraint and they enjoyed the sensation of rousing their constituents to bursts of laughter with their witty sayings and imitations.

But when they hit Washington they discover that oratory is dead in the house owing to the time limit. So they write long speeches and rattle off as much as they can in their three minutes and then publish the rest in the record under their privilege to revise and extend. In the record they insert paranthical remarks such as "laughter" and "loud and prolonged applause", and it is very patheuc in a way but a good thing on the whole that they can't get up and consume the time of the house indulging their passion for oratory.

For it is a passion, no less and not much more, and it occurs mostly in men who have nothing to say but know how to drive people nuts with sound and fury. For some of the most garrulous and persuasive orators have been the most unconscionable liars, trimmers and two-timers of their time on earth.

'POST-GRADUATE' COURSE

Stillwater, Okla.—(AP)—Oklahoma A. and M. college now has a "post-graduate" course for nursery school children.

The nursery school was established for four- and five-year-old children who had been "graduated" from the college nursery school's regular course for children, but were too young to enter regular school.

FREE!

A girl! about 9 months old, curly blonde hair, blue eyes! Found in Ma Perkins' lumberyard, in a blue blanket. Think of a name for this adorable foundling and you may win $5,000 cash! See details below.

$10,000 IN CASH

JUST FOR A NAME FOR THIS BABY GIRL!

What Woman Can't Name An Adorable Baby Girl Like This? *A Housewife Has A Better Chance Than A College Professor!*

GRAND FIRST PRIZE

$5,000.00 in CASH

702 OTHER CASH PRIZES

Contest Closes Midnight, April 30, 1937

Purpose Of Contest To More Quickly Induce You To Try This Far Faster-Washing, Whiter-Washing, "No-Scrub" Soap That's *Safe As Can Be* For Colors, Hands

● Think of it! $5,000 Grand First Prize for a first name for this adorable baby girl! It's so easy, so simple that even a college professor has no better chance than you. Don't wait! Read on this page the circumstances surrounding the discovery of the baby, and send your entry in right away! If you don't win the $5,000 First Prize, you have 702 other chances—for there are 703 cash prizes in all!

The reason we offer these large cash prizes is to induce more women to try OXYDOL . . . the Ivory soap people's latest amazing "no-scrub, no-boil" laundry soap. OXYDOL is often called the "miracle soap of modern science," because of its great difference in action and results.

What It Does

Combining speed and safety in a way no single soap has done before, OXYDOL does these 4 amazing things.

(1) Soaks out dirt in 15 minutes without scrubbing or boiling. Even grimy collar bands come white with a gentle rub between the fingers

(2) Gets white clothes 4 to 5 shades whiter than other soaps, proved by scientific Tintometer tests.

(3) Cuts washing time 25% to 40% in tub or machine.

(4) Yet so safe that every washable color comes out sparkling and fresh—your hands stay soft and white. Even sheer cotton prints have been washed 100 consecutive times in OXYDOL suds without perceptible sign of fading.

In addition to its marvelous results OXYDOL is economical, too. Tests show it will go one-third to one-half again as far as the latest soap chips on the market.

Don't miss this chance to win yourself $5,000 in cash just for naming this adorable baby girl! All you do is follow instructions printed on the entry blank at the right. Get busy right away—send in your choice for a name and be sure to send your entry on or before midnight, April 30, 1937.

CONTEST RULES—Read Carefully

1. Read carefully the facts surrounding the mysterious discovery of the baby girl shown above. Then choose a name for the little girl, and write that name in the entry blank at the right. (The entry blank is only for your convenience, you may use any piece of paper that you wish.)

2. Buy a package of OXYDOL, tear off the top of the box and pin the entry blank to the box top (or facsimile). Then put them both in an envelope and mail them to OXYDOL, Department N, Post Office Box 668, Cincinnati, Ohio. All entries must be post-marked before midnight, April 30, 1937.

3. Send in as many entries as you wish, providing each one is accompanied by one OXYDOL box top, any size (or facsimile).

4. Judging will be under the direction of Miss Elsie M. Rushmore, Contest Consultant, and her associates.

5. Decisions of the judges will be final. The judges will make their decisions on aptness, uniqueness, suitability. Duplicate prizes will be awarded in case of tie. A complete list of winners will be published in the July 3 issue of the Saturday Evening Post, appearing on the news stands June 29.

6. Anyone may enter this contest except employees of Procter & Gamble, their advertising agencies, or members of their families.

7. This contest applies only to the United States, Canada and Hawaii and is subject to all laws and regulations. All entries and contents thereto become the property of Procter & Gamble. No entry will be returned.

FACTS SURROUNDING MYSTERIOUS DISCOVERY OF THIS BABY GIRL...

X marks the spot where babe was found wrapped in a blue blanket in Ma Perkins' lumberyard. The baby is approximately nine months old, and has curly blonde hair and blue eyes.

Birthmark on left shoulder blade resembles a 4-leaf clover. Could this be any guide to the baby's name? In this fascinating contest you have just as good a chance to win as a college professor.

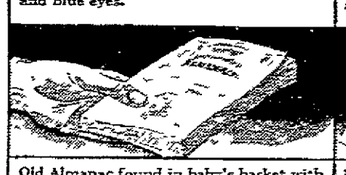

Old Almanac found in baby's basket with book marker at the "Signs of the Zodiac." Did the mother attempt to read the baby's future in the stars? Zodiac signs supposedly indicate good luck, bad luck, etc., according to the stars at birth.

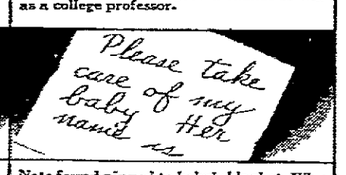

Note found pinned to baby's blanket. Why didn't it give her name? $5,000 first prize for the winning name! 702 other cash prizes as well! Think of a name right now, and send it in!

703 CASH PRIZES

In This Fascinating Contest

1ST PRIZE	2ND PRIZE	3RD PRIZE
$5,000	$750	$250

5 Prizes . $100 ea. 50 Prizes . $10 ea.
15 Prizes . 50 ea. 100 Prizes . 5 ea.
30 Prizes . 25 ea. 500 Prizes . 2 ea.
TOTAL $10,000

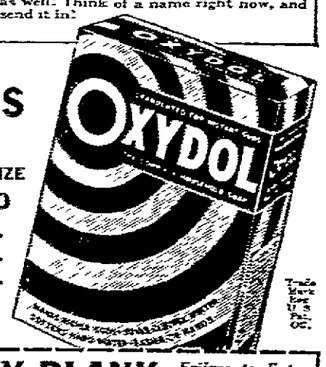

This sensational offer is made by Ma Perkins, famous radio character. Ma Perkins is known to millions of listeners in her program of heart throbs, laughs, thrills. Don't miss hearing the story of this beautiful baby girl by tuning in to Ma Perkins any day from Monday through Friday. Ma Perkins can be heard in all parts of the U. S. and Canada.

NOTICE: Familiarity with the daily episodes of the Ma Perkins program is not necessary in choosing the winning name. You have just as good a chance as the most frequent listener.

ENTRY BLANK *Failure to Enter May Cost You $5,000.* Even a College Professor has no better chance than you. Entries must be mailed on or before midnight, April 30, 1937.

For your convenience only . . . any paper will do.

I choose the following name for the baby (First name only).....

Please Print

Mail promptly to:
OXYDOL, Dept. N, Box 668, Cincinnati, Ohio

I have printed on this entry blank the name I choose for the foundling baby girl. Also enclosed is a box top (or facsimile) from a package of OXYDOL.

Your Name.....

Address.....

City..... *State*.....

GOODMAN'S ANNIVERSARY SALE!

FREE

THIS EXQUISITE FLOOR LAMP

WITH PURCHASE OF $14.95 OR OVER

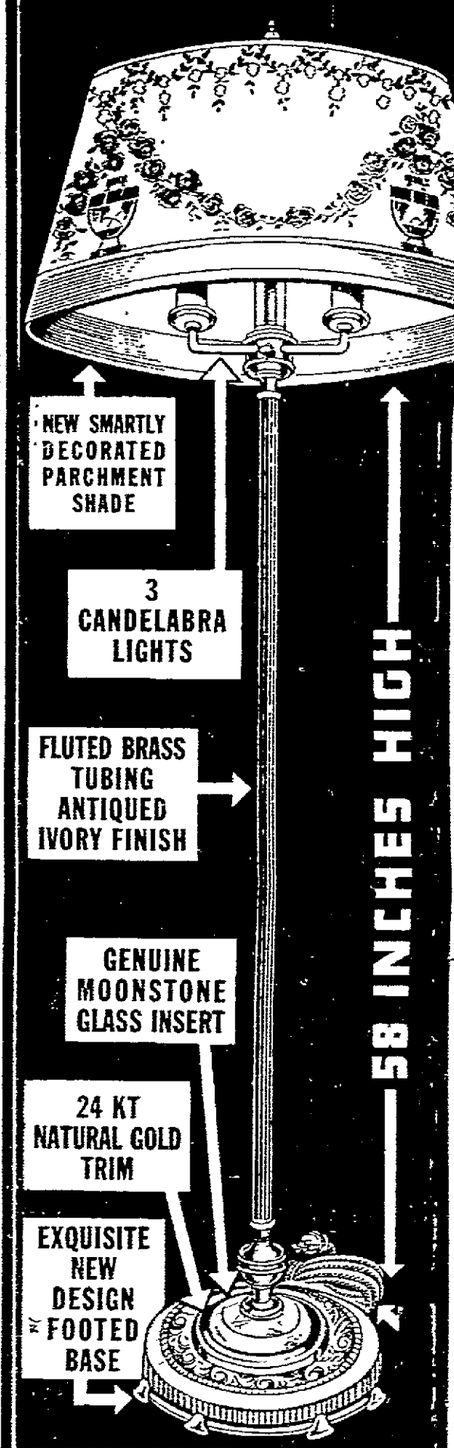

IT'S GORGEOUS!

YOU'LL BE PROUD TO HAVE THIS LAMP IN YOUR HOME! COME DOWN TOMORROW!

Until you've actually seen this lamp, you can have no true idea of its luxurious quality, rich beauty. We know you'll want it the moment you see it! Come down to Goodman's tomorrow — buy at record savings — on long easy terms and get this gorgeous floor lamp free. OUR ANNIVERSARY GOOD WILL GIFT TO YOU.

Diamond Savings!

DIAMOND ENGAGEMENT RING

LAMP FREE $19.75

Perfect diamond—one of our special feature values. Your choice of white or yellow gold.

PAY ONLY $1.00 WEEKLY

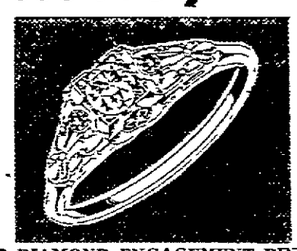

3 DIAMOND ENGAGEMENT RING

LAMP FREE $29.75

A modern engagement ring, set with three sparkling diamonds. Really a great value.

PAY ONLY $1.00 WEEKLY

7 DIAMOND ENGAGEMENT RING

LAMP FREE $37.50

A large center diamond with four brilliant side diamonds set in natural gold. See this special.

PAY ONLY $1.00 WEEKLY

12 DIAMOND ENSEMBLE

LAMP FREE $49.50

A five diamond engagement ring and a seven diamond wedding band to match. An outstanding value.

PAY ONLY $1.00 WEEKLY

REMEMBER YOUR CREDIT IS AS GOOD AS CASH

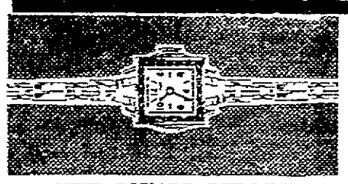

NEW SQUARE BULOVA

LAMP FREE $33.75

Goddess of Time. 17 jewels round or square, in the charm and color of natural gold.

PAY ONLY $1.00 WEEKLY

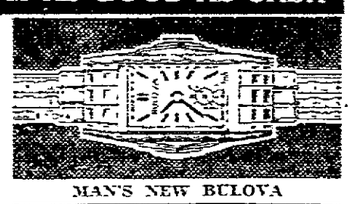

MAN'S NEW BULOVA

LAMP FREE $24.75

America's greatest value in a man's 15 jewel watch. Guaranteed accurate.

PAY ONLY $1.00 WEEKLY

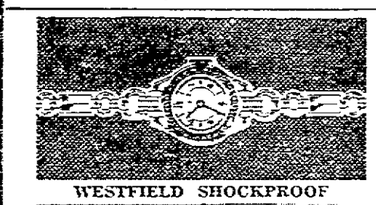

WESTFIELD SHOCKPROOF

LAMP FREE $19.75

A modern round or square watch in the charm and color of yellow gold Shock-proof movement.

PAY ONLY $1.00 WEEKLY

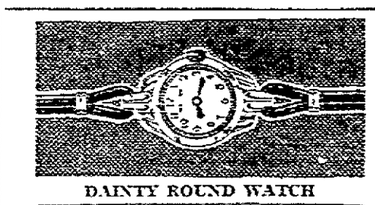

DAINTY ROUND WATCH

LAMP FREE $14.95

A guaranteed movement in a round case of yellow gold. An amazing value at only $14.95.

PAY ONLY $1.00 WEEKLY

WM. ROGERS ★ A1 PLUS

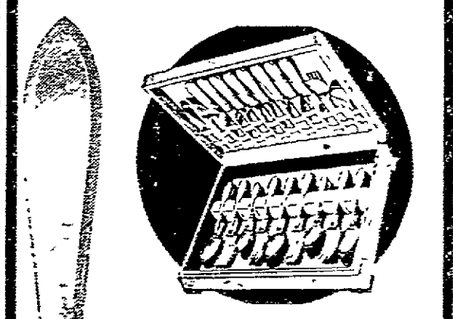

50 PIECE SET OF Rogers SILVERPLATE

LAMP FREE $19.75

Save $10.00 on this beautiful and expensive 59 piece service for 8 persons.

Complete in tarnish-proof chest.

AFTER THIS SALE $29.75

TWO GREAT WATCH VALUES

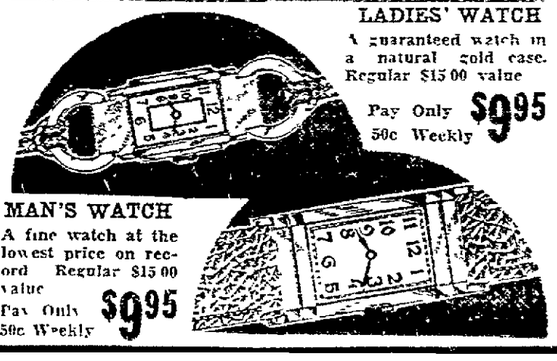

LADIES' WATCH

A guaranteed watch in a natural gold case. Regular $15.00 value

Pay Only 50c Weekly $9.95

MAN'S WATCH

A fine watch at the lowest price on record Regular $15.00 value

Pay Only 50c Weekly $9.95

AMAZING VALUES DIAMOND WEDDING RINGS

3 Diamond Wedding Band $9.75 | 5 Diamond Wedding Band $12.95

Goodman's

MONEY REFUNDED IF YOU CAN BUY CHEAPER FOR CASH

JEWELERS OPTICIANS

101 E. College Ave. Appleton, Wis.

NEWSPAPER ARCHIVE®

Church Body Changes Date Of Election

A change in the time of election of officers of Women's Union of St. John Evangelical and Reformed church from April to December was made at the meeting of the organization Thursday afternoon at the church, in order that the annual reports of the local group will coincide with those of the regional and state organization. The present officers will hold over until next December when new ones will be chosen.

Mrs. Herbert Baer was appointed to represent the church on the executive board of the Interdenominational Women's Mission council of Appleton. Announcement was made that the Rev. A. Guentler, pastor, and officers and department chairmen of the union will attend a board meeting of the Fond du Lac regional conference April 20 at St. Paul church, Oshkosh. The annual mother and daughter banquet will take place May 12.

Mrs. Peter Bast read a letter from a missionary in India, telling of a trip through the leper asylum in India. Twenty-two members were present at the meeting.

* * *

Mrs. Gordon Larsen was appointed chairman of a rummage sale to be given April 3 by Ladies Aid society of First English Lutheran church at a meeting of the society last night at the parish hall. The annual dinner and supper of the church will be Thursday, May 20.

* * *

Christian Mothers society of St. Mary church will meet at 8 o'clock this evening at Columbia hall. A social hour will follow the business session.

* * *

A sound movie, "A New Adventure," showing how a family can live within its income, and featuring Edgar A. Guest, was shown Thursday night in the little theater of the First Methodist Episcopal church under the auspices of Mrs J. Bon Davis, circle of the Social Union. The Sunday school orchestra under the direction of Edward Mumm, Jr., played.

* * *

The annual spring festival of Zion Lutheran Ladies society brought about 600 persons to the Zion school auditorium Thursday for dinner and supper. Fancy work and candies were also sold during the day. Mrs. Herman Lemke was general chairman of the event, with Mrs. Minnie Wenzlaff and Mrs. Henry Staedt assisting her on the general committee.

* * *

The Rev. James C. Flint, Madison, Congregational student pastor at the University of Wisconsin, will occupy the pulpit at First Congregational church Sunday morning. His sermon will be entitled "Choose You, This Day."

* * *

Sixteen members of Circle 4 of the First Congregational church were entertained at luncheon Thursday afternoon at the home of Mrs R. E. Cameross 826 E. Alton street. Following the luncheon Miss Sophie Schaefer led the devotionals and Mrs. John Wilson spoke on African missions. The circle's next meeting will be held in three weeks at the home of Mrs Anna Voigt, 121 E. College avenue.

* * *

Miss Madeline Newell, supervisor of the Central Application Bureau, state department of public welfare, will speak at the meeting of the Social Union of First Methodist Episcopal church at 2:30 Tuesday afternoon at the church. Her subject will be "Some Aspects of Social Welfare."

Mrs. N. H. Brokaw's circle will be hostess group and will have charge of the program. Tea will be served after the meeting.

* * *

Talks by the Rev. L. A. V. De Cleene, O. Praem., and Gustave Keller will feature the meeting of Sacred Heart society of Sacred Heart church at 1 o'clock Sunday afternoon at the school hall. Candidates will be initiated and cards will be played after the meeting.

* * *

Mrs. Henry Bur and Mrs. Joseph Bayer were named co-chairmen of a rummage sale to be held April 21 at the meeting of St. Paul Ladies Aid society Thursday afternoon in the church basement. Seventy women were present.

The Rt. Rev. Hamilton Sturtevant, bishop of the Episcopal diocese of Fond du Lac, will make his annual visitation to All Saints Episcopal church on Sunday, April 11. He will confirm a class and will preach at the morning service at 11 o'clock.

Select Induction Team For Hi-Y Club Ritual

Six Olympic Hi-Y club members will compose the initiation team in charge of club rituals at installation of new members in the Post and Roth Hi-Y clubs Wednesday evening. James Bailey, Donald Powers, Fred Oliver, Kay Rogers, Clifford Dorman and Bob Schroeder will compose the team.

Rummage Sale, Presbyt. Ch., 9 A. M., Sat.

Rev. Ira Schlagenhauf Will Fill Pulpit Here

The Rev. Ira E. Schlagenhauf, Appleton district superintendent of the Methodist Episcopal church, will preach Sunday morning at First Methodist Episcopal church on "The Coming Race." He is substituting for Dr. Gilbert S. Cox, pastor of the local church, who with Mrs. Cox is visiting relatives in Missouri. The Coxes will return to Appleton the latter part of next week.

Auxiliary to Legion Will Meet Tuesday

MRS. H. W. MILLER, Appleton, department second vice president of American Legion Auxiliary, will speak on "Community Service" at the meeting of Outagamie County council of the auxiliary next Tuesday at Black Creek. Dinner will be served at 6:30 and the meeting will follow. A special bus will leave Conway hotel at 6 o'clock that evening, and reservations are to be made with Mrs. Fannie Spencer.

* * *

Miss Ruth Kapp, 614 W. Fifth street, was hostess to the O. N. club at a spring party Thursday night at her home. Prizes at cards were won by Miss Dolly Houfek and Miss Eunice Oestreich. The club will meet in two weeks with Miss Houfek, N. Harriman street.

* * *

Mrs. Andrew Jimos read an article on "The Theatrical Scene in Modern Greece" at the meeting of Panathenaea club Thursday afternoon at the home of Mrs. James Buluneris, 124 E. Franklin street. Cards were played and the prize awarded to Mrs. Nick Burts, Neenah. The next meeting will be about the middle of April at the home of Mrs. John Smyrneos, Oneida street, with Mrs. Burts presenting the program.

* * *

Mrs. Earl Miller, 715 N. Appleton street, was hostess to her sewing club Thursday afternoon at her home. In two weeks the group will meet at the home of Mrs. Kenneth Pinkerton, 621 W. Third street.

Mother, Daughter Banquet to be Held By Social Aid Group

Plans for a mother and daughter banquet to be held Wednesday, May 5, were discussed at the meeting of the Social Aid of Emmanuel Evangelical church Thursday afternoon at the church. The general committee includes Mrs. Amos Greb, Mrs. Walter Peotter and Mrs Ralph Gibson, the dining room will be under the direction of Mrs. Marvin Babler and Mrs. Arthur Erdman, and the program committee will be appointed later.

An all-church get together supper in honor of the twenty-fifth wedding anniversary of the Rev. and Mrs. G. H. Blum will be held Monday evening, April 12, was announced. Mrs. Arthur Erdman and Mrs Nicholas Zylstra will be co-chairmen.

Mrs. Arnold Lohrenz presided at the meeting yesterday, and the prayer was offered by the Rev. Mr Blum. Mrs. Ray Agen and Mrs. Henry Dunsirn sang a duet, "The Beautiful Garden of Prayer." About 35 women were present.

Name Committees to Handle Spring Sale Affects 600.000

Committees for the spring sale which will be held April 8, 9 and 10 at Trinity English Lutheran church were named at a meeting of Ladies Aid society Thursday afternoon in the sub auditorium of the church. Emmery Greunke is general chairman and his assistants are Mrs. Rudolph Breitung and Mrs Edward Deichen.

Mrs. Bernard Bunke will be chairman of the fish pond, Mrs Herman Rehlander of the food, Mrs Ed Kuether of drugs and cosmetics, Mrs J Homblette of the dining room and Miss Harriet Deichen of the candy booth. Needlework will be under the direction of Mrs Alvin Greunke, groceries of Gustave Tesch, and Mrs. George Dame will be treasurer.

Mrs. Homblette was appointed chairman of a rummage sale to be held April 30. Mrs. Alvin Greunke and Mrs. Arthur Fischer were hostesses yesterday.

SPRING HATS

The most original and advanced styles — just unpacked.

$1.98 to $11.95

ELL'S HAT SHOP

203 W. College Ave.

Ella Kneisler

PLAY WITH ARTILLERY BAND

The flute trio, above, of the 120th Field Artillery band will appear on the program at the public concert of the band next Wednesday evening at Lawrence Memorial chapel. The concert will be the first by the band this year and will be under the direction of Orville J. Thompson, conductor. Left to right are Clyde Latondress, Miss Ruth Cole and M. A. Herberg.

Girl Scouts Will "Camp" At Alexander Gymnasium

ALTHOUGH it is still a bit early to enjoy actual camp life, Girl Scouts of Appleton and vicinity will carry out most of the activities and have much of the fun of camping at the fourth annual Camp Onaway reunion Saturday at the new Alexander gymnasium. More than 100 girls will participate in the day's events which will include unit meetings, game periods, luncheon, swimming, and a campfire program. A song-fest, camp movies and typical camp programs will feature the campfire program.

Girl Scout who were not at camp last summer have been invited to attend the afternoon program tomorrow beginning at 2 o'clock, and they will have a swimming session, a game period and will attend the campfire program. Two swimming periods will be held because of the large number of girls expected to attend. The campers will swim first while the visitors play games, and the order will then be reversed.

Miss Helen Gilman and Miss Bluebell Ryan will have charge of swimming, assisted by Jean Lewis, Mary White, Betty White, Mary Young, Jean Koffend and members of the Mariner groups.

Camp counselors who are expected to attend the reunion Saturday include Miss Helen Snyder, Escanaba, Mich.; Miss Doris Petters and Miss Ruth Munger, Janesville; Miss Betsy Ash, Kaukauna; Miss Alice Cavert, Madison; Miss Wilhelmina Harms, Miss Delphine Vanderheyden, Miss Bluebell Ryan and Miss Helen Gilman. They will be assisted by Girl Scout leaders and older scouts.

Miss Dorothy Calnin, local director, will be in charge of the day's activities, with the local camp committee serving the noon luncheon. The annual camp reunion is a project of the camp committee of Appleton Girl Scout council. In addition to Appleton campers, there will be girls from Clintonville and Kaukauna present. The program will open at 10 o'clock in the morning and close about 4:30. Parents and friends of the girls are invited to attend the afternoon program.

Two St. Mary Church Societies Planning Card Party Sunday

Members of Christian Mothers and Holy Name societies of St. Mary church will cooperate in sponsoring an afternoon and evening card party Sunday at Columbia hall. Schafskopf and contract and auction bridge as well as other games will be played at both sessions.

The women's committee includes Mrs. George Nemacheck, Mrs B. J. Shinners, Mrs. Hugh Garvey, Mrs. Rufus Lowell, Mrs. V. Letter, Mrs John R. Riedl, Mrs. J. Letter, Mrs F. Schneider, Mrs George Koehler, Mrs. J. Hawley, Mrs. Harry Long, Mrs Elmer O'Keefe, Mrs. W. Kools, Mrs. J Campbell, Mrs Louis Carroll, Mrs. R. R. Lally, Mrs. Hugo Pankratz, Mrs. William O'Neil, Mrs. Walter Driscoll, Mrs Ralph Gee, Mrs. William Geenen and Mrs E. O'Connor.

Men who will act on the committee are Frank Feit, Louis Carroll, Julius Balza, Fred Duprey, A. Ayers, F. DeWitt, W. Van Ryzin, T. Timmers, R. Beelen, F. X. Bachman, V. Letter, A. W. Liese, W. Schultz, Edward Sternard, E. Brown, Pat Heenen, H. Dachelet, W. Besaw, G. Barry, Joseph Balza, L. R. Schwarz, M. Kettenhofen, Harry Long, R. F. Matz, E. Coonen, H. Schommer, J. O'Connor, R. M. Connelly, R. Treiber, F. Pankratz and G. Mignon.

This season you must have ONE and you will want SEVERAL when you see the lovely new shades in our 2 piece Zephyr Knit DRESSES, 14 to 20 at only $7.95. DIRECT from mill at Appleton Superior Factory Showroom.

Hortonville Girl Feted by Friends

A shower for Miss Leona Schneider, Hortonville, who will be married next Tuesday to Alvin Brown, also of Hortonville, was given last night by the Misses Dorothy and Regina Becker and Josephine Kroeger at the home of Miss Dorothy Becker, Hortonville. Prizes at cards were won by the Misses Marie Schneider and Dorothy Kreutzberg, Appleton and a special prize went to Mrs. Ed Mulroy, New London. Others present included the Misses Gertrude Halloran, Ethel Puls, Florence Becker, Esther Becker, Cecilia Bauer, Hildegarde Reimer, Henrietta Fassbender and Cedelia Becker, Hortonville; Miss Viola Schneider, Mrs Gladys Berholtz, Miss Roscila Oskey, Appleton.

Dr Helen Calmes, 1330 S. Oneida street, left this noon to spend the weekend with friends in Madison.

Dr. C. T. Hegner Tells About Mexican Trip

Dr. George T. Hegner, who recently returned from a trip to Mexico, will discuss his observations and impressions at a breakfast meeting of Catholic Knights of Wisconsin, Branch No. 6, Sunday morning at St. Joseph's hall.

Members of the branch will receive their Easter communion at the 8 o'clock mass at St. Joseph's church Sunday morning, meeting at 7:45 in the parish hall to march to the church in a body. Breakfast will be served after the mass.

Essay Contest Is Announced By Auxiliary

NATIONAL auxiliary to United Spanish War Veterans is sponsoring an essay contest for school children between the ages of 12 and 16 years, the subject of the essays to be the Spanish-American war, according to an announcement made at the meeting of Charles O. Baer auxiliary of Appleton last night at the armory. Mrs. Jessie Peterman is local chairman of the essay contest.

Mrs. Emma Hassmann, department aide, will give a card party for members of the auxiliary, camp and friends April 8 at her home, 532 N. State street. The local camp will celebrate the thirty-ninth anniversary of its founding April 29 at Elk hall, and the following committee of auxiliary members will assist with the arrangements: Mrs. Wanda Ladwig, Mrs. Sophia Karweick, Mrs. Minnie Davis, Mrs. Alma Meyers and Mrs. Jessie Woehler.

Mrs. Alma Meyers was initiated last night and the charter was draped in memory of Mrs. Lyda Nee who died recently. A birthday social followed the meeting, those honored being Mrs Lily Albrecht, Mrs Mary Rademacher and Mrs Ladwig.

HOLD STAFF DANCE

Staff members of the Roosevelt Junior High school newspaper, "The Mirror," entertained students this afternoon at the regular monthly staff dance. Miss Ellen M. Ballief and John L. Freier were faculty advisers in charge.

Personals

Miss Mary Lou Mackey, Milwaukee, who attends Milwaukee-Downer college, returned to her home yesterday after having spent the first part of the week in Appleton as the guest of Miss Mary Catherine Steinberg, 523 N. Durkee street.

Accenting Youthful Versions OF SMART

MILLINERY

Little Paris Millinery The Shop Distinctive

Exclusive Millinery

218 E. College Ave.

Young Violinist to Play With Appleton Orchestra

KALA METZEL, 19-year-old violinist, will be guest artist on the concert program of the Appleton Symphony orchestra at 8:30 Thursday evening, April 8, at Lawrence Memorial chapel.

A prodigy at the age of 12, and with leading musicians urging an immediate career for her, she was permitted only an occasional appearance for the experience of playing in public. She made her formal debut when 16 years old. In 1933 she made a tour of northern Europe and last summer made her bow to an American audience as soloist under Sir Henry Wood at Los Angeles.

The program, which was postponed from last Thursday, will be under the direction of Dr. Percy Fulinwider.

Among the numbers to be played will be music from the opera, "Hansel and Gretel" by Humperdink; an overture, "Jean de Paris" by Boildeu and three movements from the tuneful Haydn "Militaire" symphony.

WILL HOLD DANCE

Members of the five Y. M. C. A. Hi-Y clubs will be hosts at a dance from 8:45 to 11:30 this evening. The dance will follow the championship playoff game in the older boy's basketball league.

YARNS — are CHEAPER when you buy them direct from mill, $2 to $4 a pound. Appleton Superior Factory Showroom.

250 Persons Attend Women's Relief Corps Dinner Given Here

About 250 persons were served at the public dinner given by the Women's Relief corps to George D. Eggleston post, Grand Army of the Republic, Thursday noon at Elks hall. Mrs. Kate Wheeler, Mrs. Amelia Bomier and Mrs. Nellie Carey formed the committee in charge of the successful event.

Several visitors from the Neenah and Menasha corps attended the meeting and program which took place in the afternoon. Mrs. Gladys Phillips was installed as musician, after which a Grand Army day program was given under the direction of Mrs. Orah Peotter, patriotic instructor.

Mrs. Peotter opened the program with the reading of the history of Grand Army day and Appomattox day; Jake Meyer sang two songs, "When the Boys in Blue are Gone" and "He Did Not Die in Vain;" Loretta Mortell did a tap and toe dance; Marily Drier presented a violin solo; Mary Swartz sang "Little Old Lady" and "Trust in Me," Miss Mary Carrier read a cutting from "Birches," by Robert Frost and gave a monologue, "Trouble Enough!" and Mrs. Clara Miller read a poem, "The Blue and the Gray."

A public card party will be given by the department aides April 15 at Elks hall. The Sunshine club of the corps will meet April 14 at the home of Mrs. Lydia Bauer, 509 N. Meade street, with Mrs. Agnes Haferbecker as assistant hostess.

A single lightning flash represents enough electricity to light your home for 20 years or more.

THERE'S ONLY ONE WAY TO STOP CONSTIPATION

You have to correct *the cause*. Simply taking a pill now and then is just temporary—and often harmful.

Most constipation is due to meals low in "bulk." Put enough "bulk" in your diet and you can really correct common constipation.

That's why millions of people eat Kellogg's ALL-BRAN every day. This cereal furnishes "bulk" which does not "break down" in the body. ALL-BRAN absorbs twice its weight in water, gently sponges and cleanses the system.

Kellogg's ALL-BRAN is a food—not a medicine. You buy it at the grocery store. Besides "bulk," it has vitamin B to tone up the intestines, and iron for the blood. Eat two tablespoonfuls daily with milk or cream. Three times daily in severe cases. Made by Kellogg in Battle Creek.

Our After Easter SALE

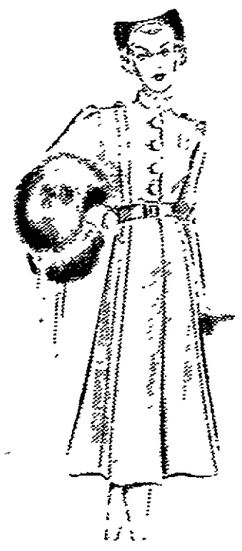

Brings you newest fashions at end of season prices!

Coats-Suits

Drastically Reduced

$13.75 - $16.50 - $19.75

Values to $32.50

Dresses

$9 - $11 - $18

Values to $29.75

Prints, sheers, crepes and laces for street and evening wear.

Grace's Apparel Shop

104 N. Oneida St.

UNITED CLOAK SHOP

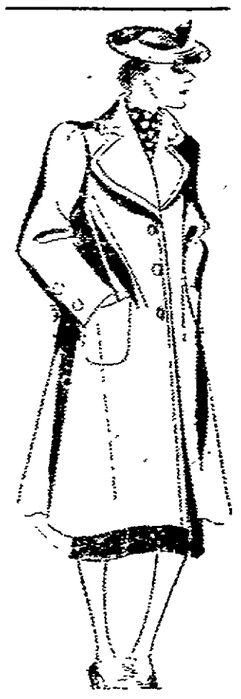

We Made a Special Purchase of

COATS

Made to sell up to $19.75

$14.95

All new shades and materials. Sizes 12 to 42.

New Spring

DRESSES

Advance styles which will carry you through the summer. Featuring —

Nets and Chiffons

$7.95 $14.95

Others up to $22.50

Open a Charge Account

UNITED CLOAK SHOP

125 W. College Ave.

THE SPRING *Style Hit* FOR 1937

CONTINENTAL CAPE ENSEMBLES

$17.95

IN ORIGINAL

Franklin SALON FASHIONS

The model sketched has cape lined with contrasting piqué and the dainties emphasize its charm. And then you have a beautiful sleeveless dress when you doff the cape.

This is just one of many new frocks just unpacked. Navy sheers — plain and printed chiffons — marquisette laces — pastels and pastel prints!

Priced from $10.95

the fashion shop

117 E. College Ave.

Next to Heckert Shoe Co.

WE TRUST YOU FOR NEW SPRING CLOTHES

$1 DOWN A WEEK

Men's SPRING SUITS

You'll feel all dressed up in one of these fine suits. Made to sell for much more. Specially priced for early Spring selling .....

$19.95 and up

Men's TOPCOATS

Dashing styles . . . smart new pattern effects and plain colors. Just the thing to go with that new Spring suit .. ..

$17.50 and up

NO RED TAPE — NO DELAY

Women's TAILORED SUITS

Dress up in one of these stunning suits. Marvelously tailored in a wide selection of fine materials. Single and double breasted styles. Alterations Free

$12.50 and up

Women's COATS

You need a coat right now and for all the chilly days until Summer. Buy yours today at the very start of the season while selections are the largest ...

$12.50 and up

People's CLOTHING CO.

113 E. COLLEGE AVE.

COMING!

SWING TIME REVUE

RIO Theatre — May 18-19

VESPER CHAMBERLIN STUDIO OF DANCING

The TREASURE BOX GIFT SHOP

Announces

The Agency For

GEORG JENSEN Handmade Silver Inc.

of Copenhagen and New York

You are cordially invited to see our beautiful display.

205 E. College Ave. Phone 796

NEWSPAPER ARCHIVE®
NEWSPAPER ARCHIVE®

Two Named Chairmen of R.N.A. Party

MRS. TED LOOSE and Miss Selma Merkle were named co-chairmen of an open card party to be held April 15 at Odd Fellows hall, at a meeting of Royal Neighbors last night at the hall. Others on the committee will be Mrs. Augusta Lueders, Mrs. Eliza Luebben, Mrs. Clara Limpert, Mrs. Martha Limpert, Mrs. Elizabeth Johnson, Mrs. Mertie Kloehn, Mrs. Theresa Leftwich, Mrs. Kate Leith, Mrs. Edith McCoy, Mrs. Mae MacFarland, Mrs. Nellie McClone, Mrs. Rose McCann and Mrs. Clara Miller.

Plans for the state convention to be held April 21, 22 and 23 at Oshkosh were discussed. Mrs. Charles Christensen, Appleton, is one of the delegates from this district and Mrs. Jake Moder, Appleton, is an alternate. Mrs. Eva Childs, Janesville, state president, will preside.

Cards were played during the social hour last night, prizes at schafskopf going to Mrs. Ida Minlschmidt, Mrs. William Rohde and Mrs. Earl W. Bates, at bridge to Mrs. Orin Wormwood and Mrs. Mae Poole and at dice to Miss Irene Schmidt and Mrs. Fred Giese. Mrs. Ed Zeh won a special prize. Mrs. Leftwich was in charge of the social.

* * *

Mrs. Chris Deltgen and Mrs. Edwin Kline won prizes at schafskopf at the meeting of Ladies auxiliary to Wisconsin State Paid Firemen's association Thursday afternoon at Trades and Labor hall. Mrs. E. W. Turney was named chairman of an open card party to be held sometime this month.

Parties

An April Fool party was held by members of the Manhattan Dancing club last night at Conway hotel, about 45 couples attending. The committee included Mr. and Mrs. Franklin J. Grist, co-chairmen; Mr. and Mrs. Perry Brown, Mr. and Mrs. Willard J. Schenck, Mr. and Mrs. Glen McIlroy and Dr. and Mrs. O. R. Busch.

The club is planning another party for April 29 at Conway hotel.

* * *

Miss Jane Stein, 1216 W. Fourth street, entertained the Busy Six club at an April Fool party last night at her home. Games were played. Those present were the Misses Esther Schwarz, Bernadine VanderHeyden, Myrtle Laedtke, Ione Bushman and Bernice Loewenhagen, all members of the club, and the Misses Delores Haberman and Jane Haferbecker, guests. The club will meet in two weeks with Miss Esther Schwarz, 716 W. Elsie street.

* * *

Campion Mothers club will have a dessert-bridge party at 1:15 Saturday afternoon at the home of Mrs S. A. Konz, 606 N. Oneida street. Reservations for 14 tables have been made.

* * *

The entertainment committee of American Legion and auxiliary has completed plans for a costume party to be held Friday, April 9, at Elk hall. This will be the final party of the season. Mr. and Mrs. Louis Michein are co-chairmen of the event and others on the committee include Mr. and Mrs. Ed Lutz, Mr. and Mrs. Henry Buss and Mr. and Mrs. Alfred Schabo.

* * *

A group of friends surprised Mr. and Mrs. Floyd Buchanan, who moved here recently from Portland, Ore., with a costume party Thursday night at the home of Mrs. Buchanan's parents, Mr. and Mrs. George Peerenboom, 318 S. Elm street. Mrs. Buchanan is the former Naomi Peerenboom.

* * *

The Darboy branch of the Catholic Knights of Wisconsin will sponsor an open dancing party Tuesday evening, April 6, at Darboy hall. Mrs. John Dietzen, Sr., is chairman of the committee in charge.

* * *

Tom Hayes and Mrs. E. N. Stames won prizes at schafskopf. Mrs. Henry Marx and Mrs. Peter Brown at bridge and Mrs. Elizabeth Hopfensperger and Mrs. Anna Zickler at plumpsack at the first of a series of open card parties sponsored by Ladies Aid society of St. Joseph's church Thursday afternoon at the parish hall. Ten tables were in play. There will be another party next Thursday.

* * *

Mrs. George Hayes, 109 E. Orange street, entertained at a bridge party Thursday night at her home in honor of Mrs. Frank Ortlieb, Stockbridge, who is a guest this week at the home of Mrs. R. A. Riese, 37 N. Bellaire court. Honors at bridge went to Mrs. John McCarter, first, Mrs. Walter Blake, second, and Miss Ruth Dawes, consolation, and a guest prize was given to Mrs. Ortlieb. Other guests were Mrs. John Huetter, Mrs. Josephine Burhans, Mrs. Charles Jensen and Mrs. Mabel Hughes.

Stress Conservation Methods in Play at Junior High School

Conservation methods were stressed in the play, "The Spirit of the Forest," given this afternoon during the assembly program at Roosevelt Junior High school. Miss Mary Rogers was faculty adviser in charge. All members of the cast are from the 8X class.

The cast included Jean Watson, Donald Strutz, John Milhaupt, Natalie Block, Mary Lou Fiedler, Nan Wright, Doris Werner, John Rouse, Dorothy Gerlach, Carl Rehfeldt, Robert Hart, Ranold Grunert and James Germanson.

After the play, Doris Werner was featured in a violin solo, "Trees," with Barbara Small as accompanist. Another selection, "Planting the Trees," was presented by Bud Thomas.

Grandma's Garden Blooms Anew In This Year's Smartest Styles

BY ADELAIDE KERR

New York —(AP)— "A print's the thing" to wear under new spring coats this year.

Fashion's potentates have chosen the printed frock and simple long coat as one of the season's smartest combinations and stimulated its popularity with a wealth of colorful designs.

This year's patterns are reminiscent of country summers and grandmother's garden. Bright butterflies and bees, clovers, daisies and moss roses are splashed over sober grounds, giving a spring-like and ultra-feminine air. Stripes, dots and silhouette prints (ink spots, geometric figures or floral designs, silhouetted in white against a dark background) also are seen.

They make simple frocks modern as to cut but decidedly "pretty" and feminine in effect. Some of them have the new lower vee neckline, though a number are fairly high. Their sleeves are nearly always short, ending just above or just below the elbow. Their waistlines are neat and slender and their skirts often are gored to give reasonable fullness.

Chiffon for Summer

A number of the darker prints are combined with sheer crepe or chiffon redingotes for warm weather wear.

The new sheer wools and fine rayon weaves make a number of smart frocks which can be worn now under a coat and later with a lighter wrap. Many of them are designed with short box jackets, capes or boleros of the same material so that they are ready for the first warm days. They are generally cut on the simplest lines and often trimmed with a touch of white, such as a frivolous lei of organdy anemones, a demure "schoolgirl" collar of pique or a cascade of organdy rippling down the front.

One dashing outfit combines a two-piece frock of beige sheer wool with a high little collar of white silk pique and a three-quarter length cape lined in beige taffeta, which gives an intriguing swish as the wearer walks. Another unites a dark blue crepe frock with a white embroidered silk organdy vest and a straight box jacket with an organdy flower on the lapel. A third chic costume tops a gray wool frock with a bolero of the same material, whose bold lapels are faced with blue and white checked taffeta to match the sash tied round the waistline of the dress.

Accessories Accent

The appearance of any of these simple wool frocks can be altered considerably with a cainge of accessories. A belt made of multi-colored stripes of soutache braid, or finished with a plaque of white daisies fastened to the front, and scarfs of bright striped marquisette are among smart interchangeable accents.

Cocktail forcks reflect the vogue for simple "prettiness" which marks this spring's frocks. Some of the most attractive are designed of dark blue or black marquisette, chiffon or net with brief cape sleeves and tucked skirts. Worn with bright flower toques they are decidedly smart.

BUTTERFLY PRINTS

Bright multicolored butterflies make a gay pattern on this black crepe frock designed to be worn under a spring coat. It is accompanied by a hat of black slit cellulose film trimmed with rainbow striped ribbon, whose colors match the butterflies. The bag is black patent leather.

Burnadette Shepherd, Clarence W. Piehl of Clintonville Wed

The marriage of Miss Burnadette Shepherd and Clarence W. Piehl, both of Clintonville, took place at 10 o'clock Thursday morning at the home of Mr. and Mrs. Earl Siebert on Torrey street in Clintonville. The ceremony was perfomed by the Rev. W. H. Wiese, pastor of the Methodist church, and the attendants were Mr. and Mrs. Arthur Hildeman. The bride, who is the daughter of James Shepherd of Big Falls, Minn., has been living with her uncle and aunt, Mr. and Mrs. Siebert, in Clintonville for the last 11 years. Mr. Piehl is the son of Mr. and Mrs. Lester Piehl, Clintonville. Both young people are graduates of Clintonville High school. The former Miss Shepherd has been employed in the dental office of Dr James W. Devine.

Folowing the cermony, Mr. and Mrs. Piehl left on a motor trip to Milwaukee and Chicago and upon their return will reside in Clintonville, where he has a position in the cost department of the Four Wheel Drive Auto company office.

* * *

Blohm-Pingel

Miss Fern Blohm, daughter of Mr. and Mrs. John Blohm, route 3, Seymour, became the bride of Raymond Pingel, son of Mr. and Mrs. Chris Pingel, Seymour, at 2 o'clock Wednesday afternoon at the Emmanuel Lutheran church. The Rev. F. H. Ohrogge performed the ceremony. Attendants were the Misses Arlene Seefeldt and Anita Trauffler and Harold Pingel. Shirley Blohm was flower girl and Alvin Blohm, ring bearer.

TEACUP NAVIES

London — (AP) — The big naval powers are driving ahead with their own building programs so fast that the gunboat-and-patrol fleets of little countries have not much chance.

Time was when a country with inadequate naval yards could buy at bargain prices warships discarded by the principal powers. If they wanted a brand-new ship they could get it built abroad.

But naval authorities here report that with Great Britain, France, Italy, Germany, Russia, Japan and the United States determined to build up their own fleets, the rest of the world will have to wait.

Even the Irish Free State, Switzerland and Austria have what might be called the nucleus of a navy. The Free State has one patrol boat to catch smugglers and prevent foreign fishermen from coming inside territorial waters, while the Swiss and Austrian boats ply on Lake Geneva and the Danube.

Please Drive Carefully

Womans Club House Now Has Baby Grand Piano

APPLETON Womans club house boasts a new baby grand piano, the gift of the music department of the club. Money for the piano was raised through card parties and other activities of the music department.

The piano which was installed at the club this week was used for the first time at the club chorus rehearsal Thursday afternoon, after which a party was held in celebration of the event.

The music department, headed by Mrs. Bert S. Dutcher as chairman and Mrs. H. L. Krieger as chorus director, will sponsor an open card party April 15 at the club house under the chairmanship of Mrs. William F. Kelm. Reservations for tables may be made at the club house.

At the monthly meeting of the board of directors of Appleton Womans club Thursday morning, the ways and means committee announced that six groups have completed their financial quotas. Announcement was also made that the club as a whole will sponsor the showing of the movie, "When You're in Love" starring Grace Moore.

The health department reported that 21 babies were examined at the last baby clinic, and the recreation department donated $17.50 to the club, raised by the group which rides horseback Thursday evenings. Mrs. James B. Wagg, president, extended a vote of thanks to all club women who assisted in the campaign for the control of cancer.

Miss Marie Klein, Outagamie county nurse, will speak at the general meeting next Thursday afternoon on the subject, "The Value of Statistics in Public Health Work." All women of the city are invited to hear her.

Balance of $4,564 in Treasury at Fremont

Fremont—A balance of $4,564.30 remains in the village treasury, according to a report filed by Treasurer N. H. Johnson at a special meeting of the village board at the village hall Wednesday evening. The reports were examined and audited and unanimously accepted. Receipts for last year totaled over $17,000.

The funeral of William Diedrich, East Bloomfield, whose death occurred Sunday, were conducted at 2 o'clock Wednesday afternoon at St. Paul's Lutheran church, Fremont, after a short service at the home at 1:30, by the Rev. E. A. Schmidt. Burial was made in the East Bloomfield cemetery.

Mrs. Lark Lovejoy entertained the Fremont Ladies Aid society Thursday afternoon.

Mrs. Deno Drews has returned to her home following an operation at St. Elizabeth hospital, Appleton.

Remove Snow Fence on State, County Highways

Removal of more than 40 miles of snow fence which have protected state and county highways during the winter will be completed in about 10 days, according to county highway officials. Fence along county trunks has been taken down and removal of state road fence is under way this week.

Radio Programs

Friday

7:00 p. m.—Broadway Varieties (CBS) WBBM, WCCO.

7:30 p. m.—Hal Kemp's Band (CBS) WBBM, WISN, WOC, WCCO, WKBH.

8:00 p. m.—Hollywood Hotel (CBS) WBBM, WCCO.

8:00 p. m.—Waltz Time (NBC) WMAQ.

9:00 p. m.—First Nighter (NBC) WMAQ, WIBA, WEBC.

9:30 p. m.—Varsity Show (NBC) WMAQ, WEBC, WIBA.

Saturday

7:30 p. m. Progessor Quiz (CBS) WBBM, WCCO, WISN.

8:00 p. m. Grace Moore (CBS) WBBM, WCCO, WISN.

8:30 p. m. Saturday Night Serenade (CBS) WBBM, WCO.

8:30 p. m. Joe Cook (NBC) WMAQ, WIBA, WEBA.

9:00 p. m. Hit Parade (CBS) WBBM, WISN, WOC, WCCO.

9:30 p. m. Irvin S. Cobb (NBC) WMAQ, WIBA, WEBC.

Valley Radio Service
408 N. Appleton St.
Phones 4980 - 2604
WHOLESALE AND RETAIL

New Bedroom Suite Destroyed After Truck Takes Fire

Black Creek — The village fire department extinguished a fire on the milk truck of Walter Young of Sugar Bush at 4 o'clock Wednesday afternoon. He was on his way home from Green Bay and while driving through the village on Highway 54, he was stopped near the school house and told of the blaze of which he was unaware. Frank and Joseph Bricco of Sugar Bush were with him.

A new complete bedroom suite was destroyed. The fire had just reached the coal which he had on the truck. The side rack of the truck was also burned.

The origin of the fire is not known, but it possibly resulted from a spark from a train.

Mrs. Augusta Blank Succumbs at Marion

Marion — Mrs. Augusta Blank died at her home in this village Thursday, after an illness of two days. Augusta Asman was born Jan. 10, 1858, at Pomern, Germany. She was married to Ferdinand Blank and 12 children were born to this union of whom eight are still living. Mr. Blank died several years ago. Survivors are the following children: Mrs. R. C. Ziegenhagen, Oshkosh; Mrs. J. L. Jones, Milwaukee; Mrs. H. M. Ashinger, Phelps; Mrs. H. Schefelker, Clintonville; Anna of Evanston, Ill.; William, Los Angeles, Calif.; Walter, Detroit, Mich.; Emil, Marion. There are 13 grandchildren.

PILOTS WIDOW FLIES

Los Angeles —(AP)— Mme. Consuela Sides, widow of Capt. Charles Nungesser, French war ace who was lost in an attempt to fly the Atlantic, is taking lessons in aviation. She remarried nine years ago.

WHITE FRONT TAVERN
Fish Fry, Fri. Nite
BONELESS PERCH
Spare Ribs and Sauerkraut
Saturday Nite
De Wall & Schroeder
619 W. College Ave.

John Rosebush Is Installed as Head Of DeMolay Chapter

Officers of John F. Rose chapter, Order of DeMolay, were installed for the coming year at the meeting of the chapter last night at Masonic temple. Harold Woehler acted as installing master councilor and Frank Hammer, Jr., Robert DeLong, Birdell Grossman and F. J. Hammer, Sr., assisted.

The new officers include John Rosebush, master councilor; Ben Lewis, senior councilor; Edward Delrow, junior councilor; Vincent Dutcher, senior deacon; Robert Furstenberg, junior deacon; Melvin Trentlage, senior steward; Douglas White, junior steward; Walter Schmidt, chaplain; Leon Armstrong, marshal; David Gurnee, standard bearer; James Schlafer, sentinel; Miles Meldam, almoner; Henry Johnson, Arthur Schade, Bruce Grossman, Richard Merrifield, Albert Wickesberg, Harwood Orbison and Fred Oliver, praeceptors; Walton Steiner, corresponding secretary; Alfred Wickesberg, recording secretary; and Clark Nixon, organist.

Harold Woehler, advisor, presented the blue honor key, a grand council award, to Frank Hammer, Jr., for outstanding work in securing new members. The new officers then conferred the initiatory degree on Sidney Blinder, John Fourness and Robert Schindler. Interpolation was held after the meeting.

6 Bowling Teams in Money Positions in Weyauwega Leagues

Weyauwega—Six bowling teams this week are in the money position. Potters clinched a position on Monday night by taking three games from Arcade. The second game was won by only three pins, 714 to 711. An eight-pin spot gave Potters the advantage over the Arcade team. In the first game Potters won, 827 to 758, and the third, 817 to 762.

Tuesday evening Lains and Boston Store met and Lains put themselves in first place by winning one game. E. Miller led the Boston Store score with a 584 three game total, rolling a 235 high game. Fifteen pins in the first game kept Lains away from a sure first position, with a score of 844 to Boston Store's 859. The second game was won by Boston Store, 976 to 883. A 689 to 793 gave Lains the last game.

Fords won three games from Farleys to put them in tie for first with Lains. The closest Farleys were to winning was in the second game, 803 to 825.

A hard fought game was rolled between Economy Store and D-X. The first game put Economy Store ahead by 20 pins, 786 to 766. D-X cut the lead down in the second game, 803 to Economy Store's 818. In the last game D-X rolled an 864 to beat Economy Store by 64 pins. The total three game scores gave D-X 2,453 to Economy Store 2,524, a difference of 34 pins. By winning these two games Economy Store tied with Potters for third. As yet nothing has been done about rolling off the ties. The money may be divided.

Outstanding in the year's bowling were Mike Miller with a high three-game total of 649. He also has a high average for the season with a 179 for 63 games. Wally Purchatzke turned in a 246 for high single game. High team total went to the Boston Store with a 912.

On Wednesday nite the number one teams of the Lions and American Legion met to get themselves in trim for the tournaments. The Lions go to Menasha Sunday and the American Legion teams go to Appleton in two weeks for state bowling meets. The Legion boys were too much for the Lions in a three game total pin match, taking them by 143 pins in totals of 2,454 and 2,311.

Merle Rice, S. B. Tripp, "Doc" Lain, Mike Miller and Dutch Wall made up the legion team, while A. Koten, R. Blair, R. Hutchinson, George Classon and Clyde Taylor rolled for Lions. Wall rolled high score of 181 in the first game to pace the Legion boys to a 856 score to beat the Lions by 126 pins. Arlie Koten rolled 158 to pace the Lions.

Hutchinson came through with a 212 in the second game for high score of the evening. Clyde Taylor followed close with a 198 to give Lions an 862 to the Legion's 811. Three "beer frames" were rolled in this game, one for the Lions and two for the Legion. In last game M. Miller rolled 202 to help Legion boys in a 787 total to Lions 699. Miller's 202 gave him high three game total of 564 for the evening.

A son was born Wednesday to Mr and Mrs. Charles Quimby of Manawa. Mrs. Quimby formerly was Miss Dorothy Wenn of Weyauwega.

Word was received here Thursday of the birth of a son to Mr. and Mrs. Oscar Beckman of Wausau. Mrs. Beckman formerly remembered as Miss Fern Larkee of Weyauwega.

The Ladies Auxiliary of the Presbyterian church will hold a bake sale at the Legion hall Saturday afternoon, with Mrs. R. F. Peterson in charge.

Champion Putter-Offer Backstops for Borah

BY SIGRID ARNE

Washington —(AP)— It is Cora Rubin's slate-blue eyes and faint smile that people meet when they dash into the office of Senator William E. Borah of Idaho with a brand-new plan to save the world.

Ten-to-one they tell Miss Rubin instead, and she passes the plan on to the senator in a condensed form because he can't see all the people, read all the letters or take all the phone calls that have come his way since he became the senate's outstanding man on foreign relations. She's a champion "putter-offer."

29 Years On Job

Miss Rubin "got a job and kept it" 29 years ago. Borah had just come to congress. She was a fresh-faced, efficient young woman with a business-college diploma who had been hired as a stenographer. Since 1908 she has swung between Washington and Boise.

In late years her mother comes with her.

Once Miss Rubin became so curious about events in Russia that she took a trip over for a look-see. But that's about the only time she has left the job in three decades.

She is the dean of senatorial secretaries. She was one of the few women in senatorial offices when she came here, and she still is one of the few serving as office managers for senators. She has a staff of five, two of them men.

Doesn't Smoke

Her first job each day is to go over the mail. She sorts it into six boxes: one for farmers and ranchers back home, one for veterans' troubles, one for the league of nations, and so on. All day long her staff phones or calls personally on government departments to answer that mail.

No lunch for Miss Rubin. No cigarets. No minutes out for gossip with other secretaries. No relaxing sport on Sunday. She's almost as much a "lone wolf" as her employer.

She smiles down at her 150 pounds, five feet six, and asks "Well, do I look underpourished, even if I have no lunches?"

Dresses Conservatively

When the senator is active in a senate fight, she listens from the gallery so she can run the office without asking too many questions. The fight over the league of nations was the high-point in Washington life for her.

Her pink-and-white, triangular face is soft and feminine. She usually is dressed in something dark and conservative. A dressmaker fixes her up, and snorts at Miss Rubin with a needle in her hand. "You're pitiful trying to sew," says the dressmaker, and Miss Rubin concurs meekly, because she thinks a working woman, like a working man, should do her job well and not worry too much about other things.

That's about as far as she goes on the men-women question.

"Women are people," she says. "If they work well, they hold jobs. Same way with men."

SECRETARIAL DEAN

For 29 years pink-checked Cora Rubin has served as secretary to Idaho's lion, Senate. William E. Borah. She has a staff of five assistants.

6 Students Take Part In Guessing Contest

Six eighth grade students participated in a question and answer game as the feature of the Wilson Junior High school assembly program this morning. Students participating were Beverly Olson and Larz Johnson of 8A, Betty Huebner and Harley Henke of 8B, and Frances Galpin and Iva Dominowski of 8C. Questions in the game were given by other students.

TRY OUR
T-Bone Steak
Tenderloin Steak
Fried Chicken
Including French Fries, Salad, Toast
Served at All Hours
Also Assorted Sandwiches
Johnson's MIXED DRINKS
STEAK-CHICKEN DINNERS
LITTLE BROWN JUG
ON HIGHWAY 76 · Between Appleton and Greenville

Bridge Association Tournaments Will Close Next Week

Nearing the end of the season, contract bridge players met Thursday night for another session in the tournament sponsored weekly at Elks hall by the Appleton Contract Bridge association. Winners in the American league were L. L. Doerfler and Dr. E. N. Krueger, first, and Dr. George Massart and William J. Roemer, second; and in the National league, Burt Manser and David Smith, first and Mrs. Henry Scheil and Mrs. Dan Considine, second. Next week's play will be the last.

* * *

Miss Genevieve Theiss, 804 S. State street, entertained members of her bridge club Thursday night at her home. Winners at the game were Mrs. Leo Campshure, who was also given the traveling prize, and Miss Elaine Campshure. The club's next meeting will be April 13 at the home of Miss Doris Warning, 729 W. Summer street.

* * *

Miss Rheta Tillman, 614 E. Franklin street was hostess to the S. S. club Thursday night at her home. Prizes at court whist went to Miss Virginia Gunnow and Miss Helen Griesbach. The club will meet in two weeks at the home of Miss Virginia Hoopman, 113 S. Locust street.

Miss Mercedes Peerenboom, 318 S. Elm street, returned yesterday from Chicago, where she had been since Easter.

Mr. and Mrs. Bert S. Dutcher and daughter, Mrs. A. J. Manier, returned to Appleton Thursday after spending Easter and several days with their son and brother, John Dutcher, a student at Culver Military academy, Culver, Ind.

was created for women just like YOU!
use it now and
SAVE 33%
On Next Winter's Fur Coat
You plan to buy a fur coat next fall — but we know, and you know, that many things may come up before then, and next fall will again find you facing a Wisconsin winter without your lovely fur coat.
We have therefore designed an elastic Layaway Plan on Fur Coats which we know will appeal to you. It's a convenient plan — one which permits the budgeting of your payments in such a manner as to make buying a fur coat an easy matter.
Remember these facts---
Take Until Next Winter to Pay
Pay as You Please
No Carrying or Interest Charges
LOOK AT THIS VALUE-
Genuine Norris Lea Northern Seal
$79.50
OTHERS PROPORTIONATELY LOW
Every Fur Coat Carries Geenen's Unconditional Guarantee
A small deposit will hold your coat
GEENEN'S

Gaberdine Suits in all colors with 2 pair of Pants $29.50
SUIT SALE
Beginning Saturday, April 4
Made to Your Measure
$27.50 SUITS
NOW $22.50
GUARANTEED PERFECT. Fit, Wear and Comfort!
With prices going up everywhere, can you pass up a bargain like this. Take advantage of this Liberal Offer and order your Suit now. This Sale ends April 15.
$1000.00 REWARD to any person who proves that any of our garments are not made to order.
W. KOTTLER
(Your) TAILOR
203 W. College Ave.
For Better HAT CLEANING See RETSON - JIMOS
DRY CLEANING
Ladies', Men's Garments Altered and Repaired

NewspaperARCHIVE®

Lost Finesse More Serious Than Just Losing One Trick

BY ELY CULBERTSON

An expert's dislike of finesses (in some cases "hatred" would be the more descriptive word) is not based on his aversion to losing a trick here and there. A lost finesse, he realizes, may be a more serious matter than one trick. It may be control of the whole hand! The trick lost probably is not only unimportant, but inevitable. The loss of tempo, however, is quite another matter. In the hand shown below, the declarer's finesse cost him, not one, but two tricks, and a rubber.

East, dealer.

Both sides vulnerable; East-West 60 part-score.

NORTH
♠ 8 7 4
♥ 6 3
♦ 9 8 5 3
♣ A 10 7 4

WEST
♠ K J 10 9
♥ J 8 7 2
♦ 10 7 4 2
♣ 9

EAST
♠ 5 3
♥ Q 10 9
♦ A K Q J
♣ K Q 5 2

SOUTH
♠ A Q 6 2
♥ A K 5 4
♦ 6
♣ J 8 6 3

The bidding:

East	South	West	North
1 diamond	Double	2 diamonds	Pass
Pass	2 spades	Double	Pass
Pass	Pass		

South's bidding was of the sort that asks for trouble. His takeout double of one diamond was well advised, particularly with the opponents on score, but when North, his partner, could not dig up a bid over such a mild shutout as West's two diamonds, South should have surrendered. Either two spades or two hearts might be crucified. As a matter of fact, however, the particular dummy that South picked up and the opposing distributions should have made the risky bid turn out beautifully.

West opened the fourth highest of his partner's suit, the deuce of diamonds. East won, and made the correct shift to a trump. Declarer, a dyed-in-the-wool finesser, could not resist putting in his queen and as a result the hand "blew up in his face." West won and continued trumps and, after that, declarer could ruff only one heart in the dummy. He managed to make both of his low trumps by ruffing diamonds, but still ended up with only seven tricks.

Even without West's penalty double to warn him that the spade concentration was on his left, declarer should have pounced on East's trump lead with the ace. The two low hearts in his own hand could be salvaged only in one way, namely, through ruffing in the dummy and, obviously, one cannot ruff losers with trumps that have ceased to exist.

It should have taken no great perspicacity on South's part to realize that if the spade queen lost to West a trump return would reduce dummy to one ruffer. The correct play of the spade ace would have resulted in declarer's fulfilling his contract with an extra trick. The ace and king of hearts and a heart ruff would follow, then declarer would ruff a low diamond with his deuce of trump. The fourth heart would be ruffed while East would be forced impotently to discard and another diamond would bring home declarer's six of trump. A lead to the club ace and the ruffing of dummy's last diamond with the queen of trump would leave West in the embarrassing position of having three high trumps with which to ruff his own partner's club tricks.

TODAY'S QUESTION

Question: Has declarer's partner, during the play (in a duplicate game) the right to warn declarer that he has turned one of his tricks the wrong way?

Answer: Law 26 of the duplicate code distinctly states that declarer's partner may "call attention to the fact that any player has turned down in incorrect direction his card played to the last preceding trick."

TOMORROW'S HAND

South, dealer.

Both sides vulnerable.

NORTH
♠ A 6 2
♥ 9 5 4
♦ 8 7 6 4
♣ 5 4 3

WEST
♠ 9 4 3
♥ K Q J 10 7
♦ Q 10 2
♣ 8 7

EAST
♠ None
♥ 8 6 3 2
♦ K J 5 3
♣ K J 9 6 2

SOUTH
♠ K Q J 10 8 7 5
♥ A
♦ A 9
♣ A Q 10

Mr. Culbertson will discuss this hand in tomorrow's article.

Write your bridge troubles and problems to Ely Culbertson, care of this paper, inclosing a self-addressed, stamped envelope.

Today's Menu

SUNDAY IN APRIL

Breakfast Menu
Grapefruit
Egg Omelet
Broiled Canadian Bacon
Bran Gems Coffee

Dinner Menu
Fresh Vegetable Salad
Roast Beef Brown Gravy
Sweet Potato Balls
Buttered Beets
Pickled Peaches
Sponge Cake Coffee

Supper Menu
Beef And Pickle Sandwiches
Ginger Cookies Pear Sauce
Tea

Sweet Potato Balls
(Deep Fried)

4 cups mashed sweet potatoes
¼ teaspoon salt
½ teaspoon paprika
¼ teaspoon nutmeg
1 teaspoon celery salt
2 tablespoons milk
2 tablespoons fat, melted
2 egg yolks

Mix the ingredients. Shape into balls 1½ inches in diameter. Dip into the crumbs, egg mixture and again into the crumbs. Deep-fry in hot fat until well browned. (About 3 minutes will be required.) Drain and serve immediately.

Crumb And Egg Mixture

1 cup rolled cracker or dried bread crumbs
1 egg or 2 yolks
2 tablespoons cold water

Mix the egg and water and use for dipping the ball after they have been rolled in the crumbs.

Beef And Pickle Sandwiches

12 buttered slices white bread
6 thin slices beef
6 slices sour pickles
1 teaspoon minced onion
3 tablespoons mayonnaise
1 teaspoon horseradish

Place the beef on half the slices of bread. Cover it with the rest of the ingredients, combined. Arrange the bread sandwich-fashion. Cut in halves and serve. (Bits of shredded lettuce may be added to each sandwich.)

Nutmeg and cinnamon add savor to custards and pudding.

Daily Cross-Word Puzzle

Solution of Yesterday's Puzzle

ACROSS
1. Small triangular canopy over a niche or buttress
7. Drinking vessel
13. State without proof
14. Portion of the isle bordering the pupil of the eye
16. Danub the reace
17. Nothing
18. Pole used aboard ship
19. Insect
20. Specks of dust
22. The Greek long E
23. Earth: comb form
24. Calmer
26. And: Latin
27. Decree
28. Mother
30. Subtle invisible emanation
32. American author
33. Goddess of the harvest
34. Experience
36. In this way
38. Portion
41. Metric land measure
42. Tainted
45. Oil: suffix
46. Policeman: slang
48. Fertile place
49. Pronoun
50. Arabian seaport
52. Small pig used in golf
57. Fish sauce
58. Laugh to scorn
59. Explosive noise
63. Supervisor of a publication
69. Young hogs

DOWN
1. Place for storing an automobile
2. Brought into line
3. Sponge of the Allow
5. For example: abbr.
6. Singing voice
7. Principal city of Iraq
8. Confounder
9. Egyptian god
10. Easy gait
11. Snapping beetle
12. New Zealand hedge laurel
17. Detail
19. Apportion
21. Compass point
24. Chide
25. Fast
29. Wrath
31. Avail one's self of
33. Undressed: poetic
34. Front of a building
35. Worn away
36. City in Missouri
37. English river
39. Be united
40. Choices
43. Peacock butterfly
44. Rows
46. Persian fairy
49. Long narrow opening
51. It's cold out
53. Mountain in the Philippines
55. Answer the purpose
56. Expression of inquiry

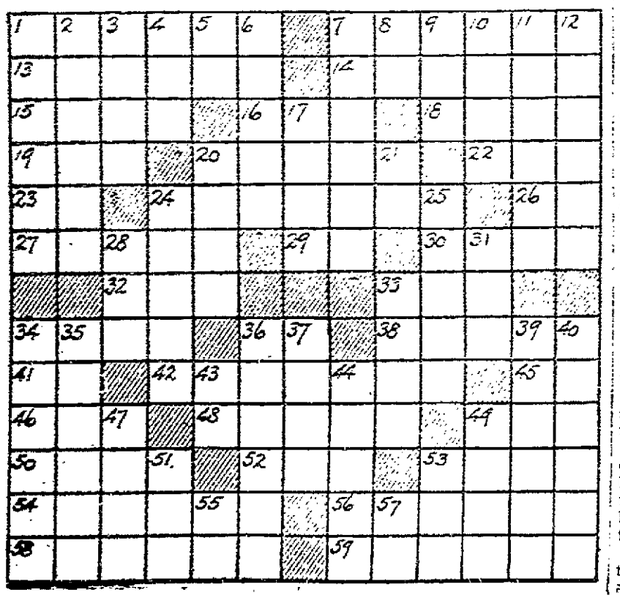

CROSS STITCH, CROCHET COMBINED

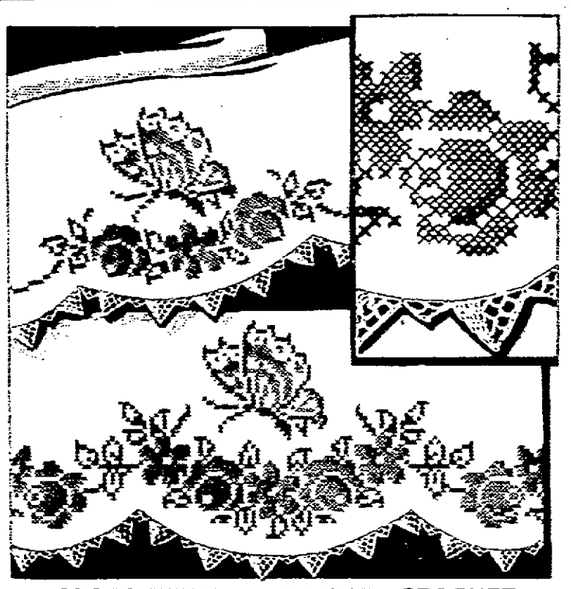

CROSS STITCH LINENS WITH CROCHET

PATTERN 1446

Where could you find a cheerier motif for a sprightly linen set than this graceful butterfly hovering over garlands of roses—the whole design in 8 to the inch crosses! Such fun to embroider it on sheets and pillow cases or towels and scarfs—and then finish them off with the simple crocheted edge given in the pattern. Do it in two shades of a color or varied colors. Pattern 1446 contains a transfer pattern for one motif 7¼ x 21¼ inches and two motifs 6 - 17 inches; directions for the crochet; material requirements; illustrations of stitches used; color suggestions.

Send 10 cents in stamps or coin (coin preferred) for this pattern to the Appleton Post-Crescent, Needlecraft Dept., 82 Eighth Avenue, New York, N. Y. Write plainly pattern number, your name and address.

Uncle Ray's Corner

Shining Metal Called "Gold"

III—GOLD-BEATERS AT WORK

Gold is obtained from deep mines, as well as from river beds and mountain sides. Certain mines in South Africa are 2,000 feet deep, and the Morro Velho mine in Brazil is almost exactly one mile deep.

Gold may be found with only a trace of silver or other substance in it, but Nature does not seem to give us perfectly pure gold. The purest gold yet found has come from Australia, being 99 and one-half per cent pure. A Russian mine has yielded gold 99 per cent pure.

A Goldsmith of the middle ages

Gold is found amid quartz rocks more than with rocks of any other kind. In ancient times, many persons believed there was something magical about quartz, as well as gold, because the two were found together so often.

In the Bible, we find a statement that the Jews "did beat gold into thin plates, and cut it into wire." These words point out that gold-beating is an ancient art, dating back several thousand years. Some of the coffins used in the burial of Egyptian mummies were gilded with golf leaf, and so were statues made by Greek sculptors 2,300 years ago.

During the Middle Ages, gold-beating was an important work in western Europe. Italy, Germany and France had workers of great skill.

Gold-beating goes on today. In Great Britain, London is the center of the art. Here is a word-picture of what a British goldbeater does:

"The gold is alloyed with five per cent of copper, or with silver to the extent of perhaps 10 per cent. After the ingot is ready, it is rolled out into a ribbon one and a half inches wide and 10 feet long, the weight being only one ounce.

"Then the ribbon is cut into 75 pieces of equal weight. The pieces are inter-leaved with small sheets of a tough kind of paper, making a pile called a 'cutch.'

"The cutch is placed on a thick block of marble, resting on a strong bench, and is beaten with a hammer weighing from 15 to 17 pounds until all the 75 pieces of gold spread into four-inch squares.

"Each square of gold is cut into four pieces, and placed between leaves of gold-beater's skin. This packet is beaten with nine-pound hammers for about two hours.

"For the final beating, the gold leaves are again cut into four leaves and placed between leaves of gold-beater's skin. Then they are beaten for four hours with a seven-pound hammer, and become thin enough for sale."

It is hard for us to believe, but gold-beaters say that 300,000 pieces of their very thin gold leaf could be placed one above the other and, after being pressed together with great force, would make a pile only one inch high!

For General Interest section of your scrapbook.)

The leaflet called "Marvels of the Sky" contains a diagram showing sizes of the planets and their distance from the sun. It tells about Donati's comet and other wonders. If you want a copy, without charge, send a 3c stamped, return envelope to me in care of this paper.

Uncle Ray

Tomorrow: A Little Saturday Talk.

(Copyright, 1937, Publishers Syndicate)

Games With Father End Roughouse After Dinner

BY ANGELO PATRI

Father is big and jolly, and after a day in the office he feels like having some exercise and some fun into the bargain. After dinner, and before bedtime, he plays games with the children. He plays tiger in the den. He is the tiger and his den is under the table. The children, armed with long spears of tightly rolled newspaper, charge at him. He roars, charges in turn, the children run and yell wildly and return to the charge.

Another good game is fort. The fort is made of the dining-room chairs, some from the living-room, too. The table-cloths are good for flags and the sofa cushions and pillows are ammunition. There is a shout, pillows hurtle through the air. Loud laughter, protests, charges anew and anew until the besieged is worn out and surrenders. It is great fun. Father enjoys it as much as the children. Only mother disapproves.

"They will lie awake now for a couple of hours. They are so excited they cannot sleep. Then I have to let them sleep over their rising time in the morning and their whole day is out of joint. Can't you play some quieter games?"

"They're having a good time. It does them good."

"You're wearing the furniture out. The place looks a sight. You can't expect to throw pillows about the house and then use them as cushions for people to sit on."

"Why not? I sit on them. You sit on them. The others can do the same or do without. I pay for the cushions and the furniture. I can use them as I like. My children are going to play with their father and I'm going to enjoy my children. I hadn't much fun when I was their age. Mine are not going to have that to say."

"But George, can't you play some other games with them? I know they love to play with you and I love to have them. But can't you see it breaks their routine, spoils the furniture—"

"Now Mary, don't tell me that all over again. Besides I know it and I don't care. I'm going to have some fun with the kids and let them have some with me. I'll buy new furniture when it is needed."

Mother tries to suppress the tears that have risen and say no more about it. How is she to manage to rear the children in good shape, teach them to care for the things about them, to be good mannered in the house, and all the rest?

Maybe father will compromise. Maybe he can be persuaded to play a game less active, more suitable for the time and the place. If not, then the only thing to do is to wait in patience for this play phase to wear itself out as it certainly will. Then the stage can be set for other games with father. His affection for the children, his interest in them is too precious to be risked for anything short of carnage.

Try teaching the children table games; keep offering them until you strike one they like a lot. They will beg father to play it with them. Gradually the roughhouse will be subdued. And you know, a little of it does a lot of good. Now and then, let the rafters ring, preferably in the attic or the cellar, where there are rafters to ring.

Mr. Patri will give personal attention to inquiries from parents and school teachers on the care and development of children. Write him in care of this paper, enclosing a three cent stamped, addressed envelope for reply.

(Copyright, 1937)

Exercise and Diet to Keep Slim Waist

BY ELSIE PIERCE

THE other day I met a friend for luncheon whom I hadn't seen in a few months. I tried not to cast an accusing glance her way, but she must have sensed when I was thinking. At any rate, when we were seated at our table, she volunteered:

"My diaphragm disturbs me. I don't know why I'm spreading so. I've spent all manner of money on foundation garments, but look at this lump above the waist . . . it sticks out like a sore thumb, particularly in a tight fitting dress or suit."

We ordered. A salad for me and the hope that she would take the hint. But—no. Creamed soup and an entree of fat meat. And while we waited she nibbled on roll and butter. I made no attempt to stop her because I wanted to hold up enough evidence against her.

The creamed soup and entree done away with (and plenty of butter on the vegetables, mind you), coffee followed with cream and sugar, and instead of fruit cup or baked apple a chocolate eclair with whipped cream.

It was precisely the sort of luncheon that a frail, undernourished, underweight individual should have, with a little more balance to the menu, of course. But, certainly, it was not the luncheon for a woman complaining that her diaphragm was disturbing her.

The final evidence came when, after the luncheon, I suggested walking to our destination (about two miles) and the lady of the diaphragm preferred to ride. It was a clear, cool day; perfect for the much-needed exercise, perfect for the brisk walking and deep breathing to work off some of the excess calories unwisely consumed at luncheon.

Diet and Exercise

Foundation garments may help. Exercise may trim down the pounds. But you had better look to your diet too. Of what avail a made-to-order corset if you eat more and exercise less than you should and if the bulge will soon send the best garment out of shape? Do eat wisely. Cut down on the nibbling before the entree arrives. Eat salads instead of fattening foods. Have stewed fruit for dessert instead of cake. And exercise fifteen minutes night and morning—bend, turn, twist. Before you get out of bed in the morning pull arms overhead, legs down, feel the pull on your diaphragm. Bye and bye that part of your anatomy (or any part, for that matter) won't be so disturbing. You'll be taking tucks in your frocks. You'll be losing inches around your waist. Have you the will to try it?

My complete new booklet "Reduce by Diet" (Booklet 201) is yours for ten cents. It covers the subject thoroughly. Send for it, giving your name and full address to The Bell Library, care of this newspaper, 247 West 43rd Street, New York, N. Y.

(Copyright, 1937)

GOOD TASTE TODAY

BY EMILY POST

LAUNCHING TWO BUSINESS-AT-HOME IDEAS

Dear Mrs. Post: I believe that I could help out family pocketbook by carrying through an idea I have had for some time, if only I could be told how to proceed. I live not far from our high school, which has a cafeteria of its own. But I believe that many of the teachers would welcome some quiet place nearby to get away sometimes for lunch. We have an attractive sun porch overlooking a lovely evergreen garden and I could easily set up card tables for as many teachers as let me know beforehand they are coming. Our family would be out of sight and they would have complete privacy. But how could I go about letting these teachers know, as they are all strangers? In fact, I don't even know their names.

Answer: Why don't you go to the high school and explain why you would like to have a list of their names? With this list, you could write to them individually. Or it seems to me that you must certainly know a boy or girl who goes to high school who could give you at least the names of his or her own teachers to whom you could write, and who in turn would be likely to tell others.

* * *

Dear Mrs. Post: I would like very much to start a lending library but don't know how to go about announcing it. I am married and will have the library in our house.

Answer: Send out cards to every one within a convenient distance of your house. These cards should include some idea of the type of books you are going to have and how much you are going to charge to lend them.

* * *

Dear Mrs. Post: What is the best way for a bachelor to show his appreciation for the kindness and hospitality of hostesses? This bachelor lives in a hotel and does not find it convenient to entertain whole families at dinner since inviting them to a good hotel would make the cost crippling to his pocketbook and inviting them to anything less than a first-class restaurant would be objectionable to his taste and probably to theirs as well. But what would be considered a reasonable return short of an invitation?

Answer: Always when in doubt about how to make return for hospitality shown you, send a few flowers to the hostess.

* * *

Dear Mrs. Post. My husband's employer and his wife invited us to dinner the other evening. These people are years older than we are and hold a very high position in this community—to which we have only just moved. I don't believe that I should invite them to our house although I would not like them to think we did not know how to behave with ordinary decency by not acknowledging in some way our very enjoyable evening.

Answer: Send a little plant or a very few flowers. Something not at all important. If you send too many flowers you will embarrass her very much.

(Copyright, 1937.)

Silk for Sunday Best

Sunday smiles and Sunday frocks appear together. The young lady on the left wears a navy blue silk crepe frock embroidered in cross-stitching. Her sister's brown silk taffeta dress is stitched in green and white.

Woman Would be Unhappy With Faultless Husband

BY DOROTHY DIX

A group of young girls ask me to define for them the ideal husband. Well, my little dears, there isn't such an animal extant. If the critter ever existed, his bones lie moldering with those of the prehistoric monsters the archeologists have dug up in the Gobi Desert. Evidently he perished a long time before Adam, because the first husband of whom we have any record laid everything that went wrong on his wife, and was so dumb around home that he drove Eve to gossiping with a snake just to get a little conversation, and otherwise behaved just like other husbands.

DOROTHY DIX

No. There is no perfect husband. If there were, no wife could stand him. Being married to a brute would simply be a picnic compared to being married to a paragon. Fancy having a husband without fault or blemish to whom you would always present an invidious comparison by reason of your many frailities and weaknesses. The very thought of such a thing would send any wife to pricing railroad or bus tickets to Reno.

Of course, in her moments of matrimonial peeve every wife dreams of the ideal husband but, in reality, she doesn't want him and wouldn't have him on a bet. In her secret soul she knows that she loves her husband more for his faults than she does for his virtues, and that it is his shortcomings that deliver him bound and gagged, into her hands. How can he reproach her with her own minor slips when he has stumbled and fallen over the precipice? Also, it is from repentant sinners and not self-righteous saints that wives collect diamond brooches and new cars and trips to Europe.

But while conceding that no girl need be alarmed at the prospect of getting a perfect husband, since she is no more likely to find one camped on her doorstep than a megatherium reposing there, still and all there are certain qualities that make a man desirable as a life partner, and wise is the virgin who keeps her lamp trimmed and burning and spotlighted on the Boy Friend to see if he possesses them.

The first of these is domesticity. That has to be inborn in a man. It is a trait that cannot be cultivated. There are men, as there are wild beasts, who never can be tamed nor house-broken nor taught to jump through a hoop nor eat out of a wife's hand. Before marriage they will follow a girl around and dog her footsteps and purr against her skirts and give every evidence of devotion, but once they are married they feel that they have been trapped and they rage against the confinement until they break down the doors of home and escape to the wild.

The next qualification for a good husband is the ability to take matrimony on the chin and like it. Some men are so constituted they can give up their liberty without a protest, turn over their pocketbooks to their wives without grudging, and spend Sundays with their in-laws without being dragged to Mother's by wild horses. Others can't.

Still another quality that a husband should have is good nature. A husband who can laugh things off when they go wrong, who can joke his wife about her little weaknesses instead of making rows over them, and who is a little ray of sunshine around the house is worth his weight in rubies.

Yet another qualification for a good husband is generosity. This goes both for money and his attitude toward his wife. No man is a worse husband than the penny-pincher, unless it is the one who concedes his wife no liberty of thought or action and who thinks that a woman marries to get a boss and a slave-driver.

To put it in two nutshells, as Andy says, a good husband should be kind and tender, tolerant and loving and considerate. The woman who gets one who rates even 75 per cent in these qualities should be on her knees giving thanks for her luck.

But there is no ideal husband. God gave them plenty of faults to match those of their wives.

DOROTHY DIX

(Copyright, 1937)

A SHIRTFROCK NEW AS NEXT MINUTE

BY ANNE ADAMS

Here's a snappy shirtwaister that calls for superlatives—and lots of them! Anne Adams thought only of your ease, chic, and sewing success when she planned Pattern 4357, a "classic" style that's dressed up with the latest fashion tricks. Don't you love the neat 'n' trim collar with its pert notches, the well-fitting bodice lines, and two patch pockets that are placed "up high"? Of course you mustn't overlook the smartly squared shoulders of gracefully flared skirt, they're "new," too! Making this smart style is easy as A B C and you'll deem it necessary to add several versions to your wardrobe this Spring. Young and crisp, this frock lends itself to brightly colored linen, percale, novelty cotton, pique, shantung.

Pattern 4357 is available in sizes 14, 16, 18, 20, 32, 34, 36, 38, 40 and 42. Size 16 takes 3⅞ yards 39 inch fabric. Illustrated step-by-step sewing instructions included.

Send fifteen cents (15c) in coins or stamps (coins preferred) for this Anne Adams pattern. Write plainly size, name, address and style number.

A smart wardrobe—Yours. Order our spring Anne Adams Pattern book and see how easy it is to make becoming, up-to-the minute outfits quickly and inexpensively at home! Revel in a wide choice of sparkling all-occasion frocks, suits, blouses—with special, slimming styles for the stouter woman. Practical, fashion-right models for kiddies and "debs" too! Fabric tips. Book fifteen cents. Pattern fifteen cents. Twenty-five cents for both when ordered together.

Send your order to the Appleton Post-Crescent Pattern Department, 243 W. 17th St., New York, N. Y.

My Neighbor Says—

Delphinium plants that have been in the garden for two or more years should be transplanted as soon as the ground is warm. An application of bone meal early in the Spring and plenty of water will help to produce strong plants.

Leftover juices if boiled and used instead of water to dissolve gelatin will give gelatin a richer flavor.

Do not uncover a steamed pudding for the first half hour of cooking.

Patch pockets on dresses are likely to rip off at the corners. To avoid this, buttonhole the corners instead of stitching them.

(Copyright, 1937)

Old Gardener Says:

BY E. I. FARRINGTON

For several years, the shellflowers or tigridias were almost out of the market but are now again appearing in the catalogs. They are very interesting flowers and not at all hard to grow. The flowers are not easy to describe, but somewhat resemble lilies and carry extremely gorgeous colors. The one disadvantage about the shellflower is that the blooms last for only a day, but one succeeds another so rapidly that the garden-maker may well look upon them as floral Roman candles. Tigridias are not to be planted in great numbers but a few of them will add much to the interest and charm of the garden.

(Copyright, 1937)

HELPS AVOID MANY COLDS

Especially designed aid for nose and upper throat, where most colds start. Used in time, helps *prevent* many colds.

VICKS VA-TRO-NOL

GEENEN'S

Dress Goods Dept. Display

The Right Material For the Dress Shown in the Pattern at the Left

SEW AND SAVE!

With the wide selection of prints being shown at Geenen's you will find it a pleasure to make your choice to fashion this smart jacket dress. The novelty synthetic, Lambskin Prints, Topall Prints, Bemberg Sheers or Monotone Prints gives you varied range of materials to suit your individual personality.

Shirtwaist frocks have been in favor for several seasons and are no less important this year. However the new princess lines and the broad shoulder sleeves gives it a new appearance Geenen's have just the material you will want to make up this smart shirtfrock.

PRINTED or PLAIN PIQUE is always well liked for this type tailored dress. The gay colorful patterns are especially pleasing. See this line of piques, all guaranteed fast color. 36 in., yd. **49c**

WASHABLE STRIPES and PLAID SILK — Pure dye—pure silk—yarn dyed, woven stripes, beautiful ombre shading, guaranteed fast color. 36 in., yd. **89c**

Appleton's Largest Stock of Dress Fabrics, Suitings and Coatings.

ORDER SAMPLES
Mail Orders Sent Prepaid

NEWSPAPER ARCHIVE®

Petitions Ask For Ballot on Supervisor Post

Special Election Will be Necessary to Fulfill Request

Kaukauna — Petitions signed by 100 residents of the First ward asking Mayor John Niesen and the city council to authorize an informative ballot for voters to select the successor to John F. Hollihan, First ward supervisor who died recently, have been filed with City Clerk Lester Brenzel.

The petitions were circulated earlier this week. With Alderman W. H. Cooper acting as mayor, Mayor Niesen was appointed supervisor at a special council meeting last week following Hollihan's death and took part in county board proceedings at Appleton Monday and Tuesday.

If the council is to grant the request of the signers of the petition, it must meet in a special session before next Tuesday's election. The petitions were placed in Niesen's hands yesterday, but he made no statements regarding them.

The informative ballot was used last November when Fred Olm resigned as third ward alderman. Voters of that ward wrote in the names of their candidates at the fall election and selected Theodore Seggelink to succeed him. He was appointed by the mayor and the council.

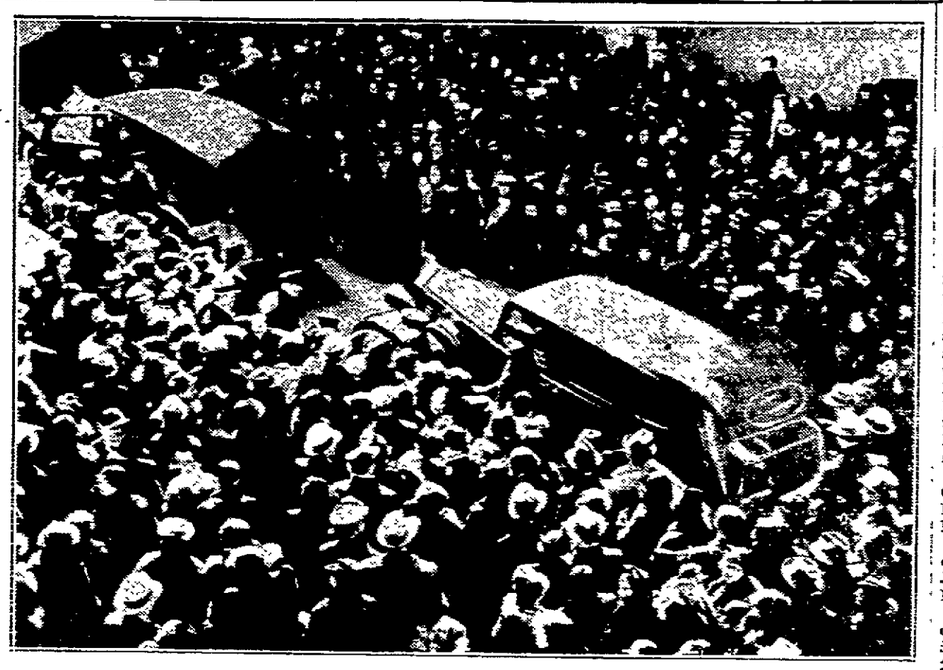

CROWDS JAM STREET AT RITES FOR SLAIN MODEL AND MOTHER

Here is a part of the morbid crowd that filled the street in front of the New York funeral establishment from which rites were held for Mrs. Mary Gedeon and her 20-year-old daughter, Veronica, artists' model, victims of a triple Easter slaying in their Beekman Hill apartment. Joseph Gedeon, father of Veronica, attended the funeral. (Associated Press Photo)

Social Items

Kaukauna— Plans to entertain members of Kaukauna Council 1633, Knights of Columbus, at a covered dish supper, card party, and dance were outlined at a meeting of the Lady Knights of Columbus Wednesday night.

The following women won prizes in the card playing at the meeting: Mrs. Ed Derricks, contract bridge; Mrs. Otto Koch, auction bridge; Mrs. E. R. Landreman, five hundred; Mrs. Henry Keyzers, Mrs. Peter Feller, schafskopf.

Hostesses at the party were Mrs. Florian Mocco, Mrs. Fred Meinert, Mrs. J. T. O'Connell, Mrs. John Pfeiffer, Mrs. Seymour Pontius, and Mrs. L. F. Nelson.

Five members of the Woman's Benefit Association will attend a W. B. A. convention at Miami, Florida, which starts tomorrow and continues through Sunday, April 11. The women are Mrs. Percal Emmermann, Mrs. Etta Geske, Mrs. Freida Blake, Miss Bina Hahneman, and Miss Ruth Blake.

They will take the Dixie Flyer out of Chicago, stopping at various historical spots along the way. While visiting in Florida, they plan a trip to Cuba.

Juvenile Court No. 309 of the Men Catholic Order of Foresters will hold a regular meeting Monday evening at the Holy Cross church hall.

List Delegates to District Meeting

Kaukauna — Members of St. Mary's Court No. 118 and Holy Cross Court No. 309, Men's Catholic Order of Foresters, will attend the spring meeting of the Fox River Valley Catholic Order of Foresters association which will be held at DePere Sunday.

The sessions will open at 11 o'clock in the morning at Columbus hall on South Broadway street. Dinner will be served in the Broadway hotel at noon.

Chief rangers, recording secretaries, financial secretaries, treasuries, and speakers of all Forester courts in the valley will be present at the sessions which will adjourn about 4 o'clock in the afternoon.

Members of the Holy Cross court who will attend are Edmund Mauel, Charles Wagner, John Riech and Frances Wagner. Those from St. Mary's are Al Kronforst, Stanley Kauth, Peter Kauth and Joseph Jirikowic.

Girl Scouts Make Plans For Investment Event

Kaukauna — The following tests were passed by Girl Scouts at their meeting this week:

Frances Esler, pet story, in case of fire, sewing, cooking; Mary Parman, thrift; Betty McCarty, first class swimming; Anna Maria Van De Loo, flag, knot review, national anthem; Marcelain Vandenberg, knots, laws; Mary Jane Schermitzler, Beata Aufrieter, in case of fire; Mary Martzahl, first aid; Jane Mulholland, knots; Betty Ann Maes, training a tenderfoot.

The Girl Scouts voted to buy a membership in the cancer drive now being conducted in the city. The troop discussed plans for an investment ceremony which will be the middle of this month in which six girls will become tenderfoot scouts.

Hold Model Airplane Exhibit at School

About 15 model airplanes built by Wilson Junior High school students were on display this afternoon at the school. Sidney Cotton, airplane club adviser, was in charge of the exhibit. The largest plane was five foot long with the smallest measuring less than a foot. The planes also were displayed last night at the school hobby show.

The Kaukauna office of the Appleton Post-Crescent is located in the Jules Mertes barbershop on Wisconsin avenue. Don Anderson is the correspondent in charge and the telephone number is 107. Subscribers may call this number until 6:30 in the evening if their papers were not delivered.

$30 Is Listed as Election Expenses

Kaukauna — Candidates seeking election to the various city offices next Tuesday spent a total of $30.95 during the campaign, according to the report of their expense accounts filed with City Clerk Lester Brenzel Tuesday of this week.

The biggest expense account was filed by M. C. Connors, candidate for south side justice, who spent $14.70.

Reports of other candidates follows: G. S. Mulholland, $2.50; Niles Rasmussen, $2.50; Edward R. Steidl, $3.75; Al Hartzheim, $2.50; Chris Kindler, Jr., $3; Arnold Vander Loop, $2.

Candidates who reported no expense were as follows: Barney Mitchka, Otto M. Ludtke, P. E. Rohan, Oscar Alger, Theodore Seggelink, Abe Goldin, Merritt A. Black, Walter Kilgas, Frank Kern, E. F. Rennicke, Marshall Bayorgeon, George Gerrits, John Mitchell, Jacob Miller, George Luebke, Bruno Kraft, Emmet W. Rohan.

Children's Story Hour To be Held at Library

An Indian story, animal story and a fairy tale will be told by Miss Jeanette Clausen at a story hour for children in the juvenile department of the Appleton Public library at 10 o'clock Saturday morning. The story hours are being conducted weekly during the school year.

500 Students Take Part In Physical Ed Program

Kaukauna — More than 500 students will take part in the second annual physical education demonstration which starts at 7:30 tonight in the high school gymnasium.

A grand march, a sports parade, and a series of gymnastic exercises and drills by both girls and boys will show to the public the work being done in physical education at the high school under the direction of Clifford Kemp.

The first demonstration of this kind held here last year drew a large crowd and heightened interest in the wide physical education program which was introduced after the new gymnasium was built in 1935.

In tonight's sports parade, students will be dressed to represent the different sports. The grand march will place on parade all of those who participate in the demonstration. Besides these two features, gym classes will go through their various routines.

Kemp not only directs physical education training at the high school and grade schools, but also conducts adult classes and sponsors playground activities for younger students in the summer.

The following sports are included in his schedule for the schools: softball, soccer, speedball touch football, baseball, track, boxing, wrestling, badminton, swimming, ping pong, squash, tumbling, apparatus work, and gymnastics.

YOUNG ROBBER SENTENCED

Chappell, Neb.—(AP)—Robert Kazan, 18-year-old Milwaukee boy, was sentenced to five years in the state reformatory yesterday for felonious assault and robbery of a filling station here March 18.

7 Teams Will Go To State Tourney

List Forester Bowlers Who Will Take Part In Meet

Kaukauna — Seven teams from this city will participate in the fourteenth annual Fox River Valley Catholic Order of Foresters Bowling tournament at Congress alleys in Sturgeon Bay on Sunday afternoon, April 11. Members of the teams belong to Holy Cross Court No. 309 and St. Mary's Court No. 118 C. O. F. Over one hundred teams have entered the tournament. Following are the teams and the members.

Electric City Brewers: R. H. McCarty, captain, H. T. Runte, Nick Haupt, Charles Wagner, Mike Gerharz.

Weyenberg's Dairy: George Weyenberg, captain, John Weyenberg, J. M. Weyenberg, Tony Jansen, and Frank Kloehn.

Hietpas Oils: Joseph Schlude, captain, John Bloch, Bernard Schlude, Joseph Haupt, Al Kronforst.

Fargo Furnitures: Donald Milton, captain, Louis Wauters, Carl Pendergast, Ted Beiling, Ervin Haessly.

Holy Cross 309: Edmund Mauel, captain, Oral Milton, Bill Haupt, Al De Bruin, Alois Bloch.

Doc's Specials: Dr. E. J. Bolinski, captain, John Leick, Bill Gillen, Bob Minkebige, Robert Bernard.

Quality Food Market: Henry Minkebige, captain, Charles Schell, John Zimmerman, Barney Lamers, E. A. Kalupa.

Boxing Match Features Meeting of Boy Scouts

Kaukauna—A boxing match between Jack Winn and John Vandenberg featured the meeting of troop 27 of Boy Scouts this week. After the flurry of gloves had subsided, Vandenberg was awarded the decision.

New scout patrol leaders announced by Scoutmaster Kenneth Liethen are Alois Hooyman, assistant scoutmaster, Leonard Derus, senior patrol leader, J. Vandenberg, R. Derus, C. Watson, and Harold Belongia.

Plans were outlined for an overnight hike which the troop will take next week.

American shipyards were building or had under contract 225 vessels on February 1 of this year.

Please Drive Carefully

Mrs. Martin Gloudemans Elected Head of Society

Little Chute — Mrs. Martin Gloudemans was elected president of the St. Elizabeth society of St. John church at a meeting held Tuesday evening at the school hall. Other officers who were elected are: Mrs. Albert Van Roy, secretary; Mrs. John Vander Putten, treasurer; Mrs. Henry W. Bongers and Mrs. John Vanden Heuvel, consultors.

Fifty members were present and the Rev. John J. Sprangers was in charge of the meeting. Cards followed the business meeting and prizes at schafskopf were awarded Mrs. William Vanden Heuvel, Mrs. Joseph H. Evers and Mrs. Henry Evers and the winner at rummy was Mrs. John Van Bakel.

Miss Catherine Garvey entertained the members of the Bridge club at her home in Freedom Monday evening. Lunch was served and the winners of prizes were Miss Frances Lucassen, Miss Dorothy Schouten and Miss Eleanor Lucassen. Those present were: Mrs. Roman Haupt, Miss Frances Lucassen, Miss Alice Jansen, Miss Eleanor Lucassen, Miss Beatrice Verstegen, Little Chute; Miss Dorothy Schouten, Freedom; Mrs. John Biese, Sniderville. The club will be entertained next week at the home of Miss Beatrice Verstegen.

Theodore Phillipson and family have moved on a farm in Oneida.

Alphonse Marx left Tuesday for Niagara Falls, N. Y., where he will be employed by the Kimberly-Clark company for several months.

Miss Rosemary Gerritts, daughter of Mr. and Mrs. Fred Gerritts left Tuesday for Milwaukee where she is attending Mount Mary college, after having spent the Easter vacation at her home here.

Mr. and Mrs. Theodore Zwick spent Tuesday in Milwaukee with friends.

Eugene Thiefenthaler, vice president of the Milwaukee Brewers, was a guest of Anton Wonders here Wednesday.

Only 20 counties in the United States are without commercial electric service.

There are 1,500 counties in the United States not serviced with gas.

Your Big HOUSECLEANING Help
KOTOFOM
at Drug, Hardware, Dept. Stores

GEENEN'S

THREE DAYS ONLY —

SEMI-ANNUAL CLEARANCE...

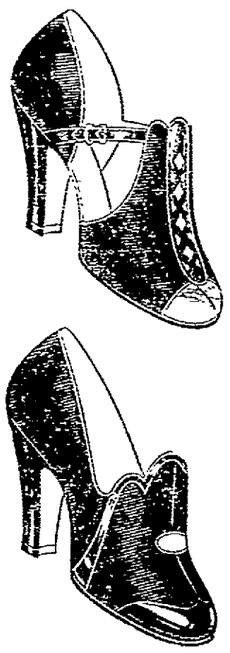

NATIONALLY FAMED NATURALIZER FOOTWEAR

Reg. $6.75 Styles $4.95

All Sizes — All Colors
All Materials

Blacks — Browns
Grays — Blues
Gabardines • Kids • Patents

GEENEN'S
ALWAYS GEENEN'S FOR SHOES

QUALITY DRY GOODS GEENEN'S PHONE 1620

Bright Colors
in the popular
Fleece Coats

JIGGERS! TOPPERS! CASUALS!
at one price!

THEY ARE THE SEASON'S FASHION SENSATION!!

Wear them with your tailored suit, your new print dress, your sheer dresses, with separate skirts, contrasting colors, etc. .....

$19.75

Smart-Practical-Attractive

The Colors:

- Bermuda Beige
- Coronation Red
- Kings Blue
- Dawn Blue
- Thistle
- Canary
- Apple Green
- Pearl Grey
- Shrimp
- Roseberry
- Black
- Brown

SIZES - 12-14-16-18 20-38-42-44

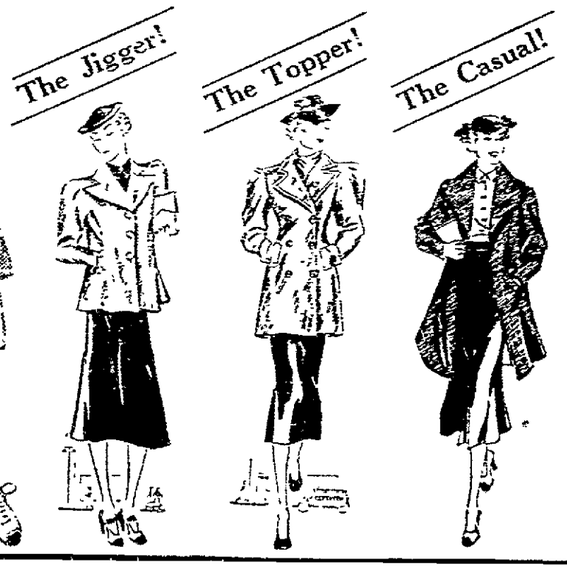

A Sensational Value!
FOR 7 DAYS ONLY

Act Quickly--- This Offer Good Only Until Saturday April 10th

Immediately after this date, the prices on every Speed Queen Washer will advance $5.00. Take advantage of this last opportunity, to purchase a complete guaranteed laundry outfit at an exceptionally low price.

PHONE 1620 — FOR DEMONSTRATION

HERE'S WHAT YOU GET FOR $49.50

- SPEED QUEEN WASHER . . . genuine 1937 model with full size porcelain tub
- SPEED QUEEN LAUNDRY TUBS . . . made of durable galvanized iron and equipped with casters
- IRONING BOARD . . . . folding type, standard size
- ELECTRIC IRON . . . . complete with cord and plug
- YEAR'S SUPPLY OF SOAP . . . includes 40 boxes, a year's supply

The Speed Queen washer is a newest 1937 model with full size porcelain tub . . . submerged aluminum agitator . . . swinging balloon roll wringer that locks in 8 different positions . . . and the famous lifetime "Arc-cuate" drive transmission with machine cut gears. A handsome machine to look at . . . and a marvelous machine to wash with. Come in and see it!

Other Models to $79.50

GEENEN'S
Quality Dry Goods

PAY AS LITTLE AS . . . $1. PER WEEK

LEGAL NOTICES

NOTICE OF STATE TRUNK HIGHWAY HEARING

Proposed Change in U. S. Highway No. 41 between Appleton and Little Chute, Outagamie County

A change in the official location of U. S. Highway No. 41 between Appleton and Little Chute has been proposed as hereinafter described:

The road proposed to be abandoned as a part of the state trunk highway system is described as follows:

Beginning at a point at or near the northeast corner of Section 22, Township 21 North, Range 17 East, thence westerly and southerly to an intersection with U. S. Highway No. 10 at a point near the southeast corner of said Section 22.

The road proposed to be substituted in lieu of the one proposed to be abandoned is described as follows:

Beginning at a point of intersection of West Wisconsin Avenue in the City of Appleton, and State Trunk Highway No. 47 at or near the southeast corner of Section 22, Township 21 North, Range 17 East, thence westerly along West Wisconsin Avenue to an intersection with U. S. Highway 10 at or near the southwest corner of Section 22 aforesaid.

NOTICE IS HEREBY GIVEN that a hearing in the matter of the proposed change will be held at the courthouse at Appleton at ten o'clock in the forenoon of Wednesday, April 14, 1937.

All persons interested are invited to be present and present their views.

The right is reserved to consider any proposed location of this highway between the termini indicated above.

STATE HIGHWAY COMMISSION OF WISCONSIN.
By Thos. J. Patrison,
Secretary.

Mar. 26-27, Apr. 2-3-9-10

STATE OF WISCONSIN, COUNTY COURT FOR OUTAGAMIE COUNTY—In Probate

Notice is hereby given that at a special term of the county court to be held in and for said county, at the court house, in the city of Appleton, in said county, on the third Tuesday, (being the 20th day) of April, A. D. 1937 at 10 o'clock, A. M., the following matter will be heard and considered:

The application of B. W. Fargo, administrator of the estate of J. L. Anderson late of said county, deceased, for the examination and allowance of his final account, the examination and determination of the inheritance tax due from said estate and the assignment of the residue of the estate of said deceased to such person or persons as are by law entitled to same.

Dated Appleton, Wis, Mar. 25, 1937.

By order of the Court,
FRED V. HEINEMANN,
County Judge.

HEBER H. PELKEY,
Attorney for Administrator.
Mar. 26, Apr. 2-9

STATE OF WISCONSIN, COUNTY COURT, OUTAGAMIE COUNTY

In the matter of the estate of Flora Kreiss Richardson, deceased.

Notice is hereby given that at a term of said court to be held on Tuesday, the 13th day of April, 1937, at 10 o'clock in the forenoon of said day, at the court house in the city of Appleton, in said county, there will be heard and considered:

The application of Marion Ingenthron, administratrix of the estate of Flora Kreiss Richardson, deceased, late of the city of Williamsburg, Kentucky, for the examination and allowance of her final account, which account is now on file in said court and for the allowance of debts or claims paid in good faith without filing or allowance as required by law, and for the assignment of the residue of the estate of said deceased to such persons as are by law entitled thereto, and for the determination and adjudication of the inheritance tax, if any, payable in said estate.

Dated March 15th, 1937.

By order of the Court,
FRED V. HEINEMANN,
Judge.

SARTO BALLIET,
Attorney.
Mar. 19-26, Apr. 2

NewspaperARCHIVE®

Advise Against Giving Funds in Cancer Campaign

Twin Cities Women Say They are Not Seeking Subscriptions

Menasha—Mrs. Norbert Verbrick Twin City chairmen for the cancer control drive in Neenah-Menasha, this morning asked police to investigate a report that a youth is soliciting funds for cancer control. At the same time, through the press, Mrs. Verbrick asked that residents of Neenah and Menasha do not make any contributions to anyone who has not been authorized by the local committee. "As far as we know," said Mrs. Verbrick, "this young man is not connected with our organization and has no authority to solicit subscriptions for the cancer control drive.

The young man is reported to have approached a sister of a committee woman yesterday afternoon, asking if she had made her contribution to the cancer control program. When the woman told him she was making her contribution through her sister who was a member of the committee, he told her he was working his way through college and then asked if she wished to subscribe for a magazine. The young man, it is reported, presented a list of names as credentials when asking for a subscription to the cancer control drive.

Those who are authorized to work on the drive according to Mrs. Verbrick, are the following women: Mrs. George Pratt, Keyes street. Mrs. Russell Flom, 346 Park street. Mrs. George Loomans, 404 Second street. Mrs. George Banta, Jr., 350 Park street, Mrs. C. A. Peerenboom, 526 Keyes street. Mrs. H. O. Griffith, 514 Milwaukee street. Mrs. Frank Brunckhorst, 219 E. Wisconsin avenue, Neenah, Mrs. Louis Howman, Mrs. O. A. Reinke, Mrs. Frank Helvey, Mrs. John Aylward, Mrs. N. C. Jersild, Miss Julia Sorenson, Mrs. U. E. Gibson, all of Neenah, Mrs. J. F. Gillingham, Mrs. George Rembleski, Mrs. Clark Weise, Mrs. Emil Schulz, and Mrs. Ben Weideman, all of Menasha.

Augustana Choir To Give Concert at Winchester Church

Neenah — Augustana college a capella choir of Sioux Falls, S. D., will appear in concert the evening of April 14 at the United Lutheran church of Winchester, according to an announcement by Loren Anderson, president of the Lutheran Brotherhood of Winchester. The choir is composed of 50 singers, all trained by their director-composer, Dr. Carl R. Youngdahl, and in the course of its fourteen annual spring concert tours has sung in most of the larger cities of the United States.

Dr. Youngdahl who in addition to directing the choirs also holds the position of dean of the school of music at Augustana college, is the founder of the choir and some of his choral compositions and arrangements are being sung by choral groups throughout the country. Some of his selections will be sung by the choir in its concert at Winchester.

Menasha Personals

Lorraine Bishop, 337 Second street, has been admitted for treatment at Theda Clark Memorial hospital.

Helen Loessner, 243 Broad street underwent an appendectomy at Theda Clark Memorial hospital this morning.

Lorraine Wroblewski, 207 Fourth street, has been admitted for treatment at Theda Clark Memorial hospital.

4,730 VOTERS REGISTERED

Neenah — A total of 4,730 Neenah residents are included on the registry list for balloting in the general election Tuesday, April 6, according to Harry S. Zemlock, city clerk. Applications for absentee ballots must be filed by Saturday noon.

FINED FOR SPEEDING

Menasha—Reuben Burke, Oshkosh, was fined $5 and costs this morning in justice court for speeding. He was arrested last night by Menasha police after he had been driving 50 miles an hour on Plank road. He was arraigned before Justice of the Peace Arthur Ales.

REPORT SCARLET FEVER

Menasha—Two new cases of scarlet fever were reported in Menasha this morning, according to H. O. Haugh, health officer. Other contagion in the city at present includes several cases of chicken pox and whooping cough.

GOES WALTON ONE BETTER

Ponca City, Okla. —(AP)— Thirteen-year-old Robert Shramm has his own method of fishing.

While on a Boy Scout hike he and a companion saw a fish leap in the water. Robert made a dive after it and pulled it ashore. It weighed 5¾ pounds.

The Twin Cities office of the Appleton Post-Crescent for its editorial, circulation and advertising departments is located at 510 N. Commercial street and the telephone numbers are 200 and 1992. News items, copy or orders for advertising and orders for subscriptions may be left at the office or may be telephoned. These numbers also may be called before 7 o'clock in the evening for delivery of papers missed by carriers in Neenah or Menasha.

Report Pay Increase At Kimberly-Clark

Neenah — Representatives of employes and management of Kimberly Clark corporation met in general conference this week with the result being a 10-cent per hour wage increase, according to S. F. Shattuck. The new rate will be effective April 4. Operators in Kimberly-Clark mills now are on a 6-hour per day schedule basis.

R. Kriekard in 285 Game to Lead K.-C. Pin Circuit

Also Rolls 705 Series; G. Henebry Shows 666 Series Count

KIMBERLY-CLARK

	W.	L.
Kimflex	47	31
Auditors	46	32
Sanaks	44	34
Sulphites	41	37
Specialties	41	37
Engineers	38	40
B. T. U	35	43
Materials	34	44
Atlas	33	45
Featherweights	31	47

Neenah—R. Kriekard topped Kimberly-Clark bowlers during matches at Muench's Recreation center last evening with a high 285 game and 704 series. George Henebry took second honors with a 666 series and tied for second high game with H. Haase at 251.

Kimflex tallied 1,103 and 3,042 for high team auditors while Auditors hit 1,040 and Sulphites totaled 2,975. The honor roll: Kress, 659; Haase, 651; Smith, 649; Voigtman, 623, Jones, 622; Harder, 621; Lande, 615; Croxson, 602; Laren, 601; Rodgers, 600.

The match scores

Engineers (1)	881	967	978	—2826
Sulphites (2)	1027	997	951	—2975
Materials (1)	908	964	936	—2798
Auditors (2)	1040	1002	909	—2951
Feathers (0)	913	868	938	—2719
Specialties (3)	973	938	981	—2892
Kimflex (2)	1006	1103	933	—3042
B. T. U's (1)	939	1017	964	—2960
Sanaks (2)	938	945	980	—2863
Atlas (1)	851	957	844	—2652

TELEPHONE TOURNEY

Neenah—About 20 teams representing Wisconsin Telephone exchanges in the Appleton district will compete in the third annual bowling tournament at Muench's Recreation center Saturday evening.

The first shift will take the drives at 5 o'clock in the afternoon and teams are expected from Marinette, Green Bay, Appleton, Fond du Lac, Oshkosh, Sheboygan, Manitowoc, Waupaca, New London, Neenah and Menasha.

Bill to Strengthen Sterilization Act Is Up for Hearing

Proponents Outnumber Spokesmen Against Measure at Madison

Madison—(AP)—Public officials appealed to the assembly welfare committee yesterday to strengthen and expand the state sterilization law as a method of combatting the propagation of feeble-minded children.

The committee held its first hearing on the bill of Assemblyman Edward Kiefer, (P), Milwaukee, which aims to sterilize weak-minded persons before they are paroled from the state institutions and permit voluntary sterilization of persons outside the institutions.

Outnumbered by the proponents of the bill, four speakers registered their opposition, including Dr. Stuart McCormick, affiliated with the state board of control, and representatives of the Wisconsin Council of Catholic Women.

Dr. W. F. Lorenz of Madison, prominent Wisconsin psychiatrist praised the clause of voluntary sterilization, asserting there are numerous persons of high degree who, because of a strain of feeble-mindedness in their families, are afraid to marry, yet want to lead a normal life.

Harper's Position

Dr. C. A. Harper state health officer said the bill was a step in the direction of curbing an increasing population of the mentally deficient. He said that illegitimacy and venereal diseases are to be found to a large extent among the mentally abnormal class.

Supporting the proponents were officials of Richland county and the Rev. D. M. Sterling of Elroy, chairman of the social action committee of the Wisconsin Congregational conference. The Wisconsin Council of Churches also registered for the bill.

Dr. McCormick declared the principal argument against sterilization is that medical science has not endorsed it. He charged the present law, as it operates in the state institutions, is being abused and that the only inmates sterilized are those without friends or relatives to intervene.

Mrs. W. L. Dowling and Mrs. Susan Desmond, speaking for Catholic women, objected primarily to voluntary sterilization.

ARRANGE FOR MENASHA DANCE

Menasha — Final arrangements for the young social set's post-lenten dance which is to be held in the First Congregational church gym Saturday evening, April 3, were discussed Tuesday evening by Arthur Peterson, seated to the left on the davenport, Helen Gear, center, John Kuester, right and Fred Yaley, Jr, standing. The young people of the St. Thomas Episcopal and the First Congregational churches are sponsoring the dance. Mr. and Mrs. Hugh Sutton and the Rev. and Mrs. W. A. Jacobs are to be chaperones. (Post-Crescent Photo.)

Leaders are Defeated in Matches This Week in Hendy Bowling Loop

HENDY LEAGUE

	W.	L.
Ulrich Meats	49	29
Edgewater	43	35
Antigo Neons	43	35
Gear Dairys	42	36
Hendy Recreations	39	39
Waverly Beach	39	39
Tip Top Beauty Shops	36	42
Valley Press	35	43
Patzel Dress Shops	34	44
Wheeler Transfers	30	48

Menasha—Third and fourth place teams moved up in the Hendy Recreation Bowling league by knocking off the first and second place fives last night at the Hendy alleys. Antigo Neons won from the Edgewaters to go into second place tie and Gear Dairys defeated the loop leading Ulrich Meats to move into fourth place.

The Gear Dairys hit a 2,538 series on games of 869, 782 and 887 to win from the Ulrich Meats who had a 2,446 series on games of 776, 841 and 829. L. Klebenow hit a 556 total to lead the Meats and D. Mottel cracked out a 229 game and 594 series to head the Dairys.

Three games were won by the Antigo Neons who smashed the pins for a 2,578 series on games of 833, 802 and 943 afainst a 2,440 on games of 796, 747 and 897 for the Edgewaters. A 547 series gave J. Mrochinski top score for the Edgewaters and L. Landskron hit a 571 series to pace the Neons.

Patzel Dress Shops smashed the wood for a 2,329 series on games of 745, 801 and 783 to win two games from the Hendy Recreations who had a 2,246 series on games of 777, 759 and 710. The shops were led by M. Mottel who toppled 591 pins and M. Harper hit a 446 to lead the Hendy five.

Games of 747, 807 and 806 for a 2,360 series gave thet Waverly Beach team a 2-game win over the Wheeler Transfers who cracked a 2,390 on games of 816, 807 and 767. L. Stommel shot a 515 pins total to pace the Beach five and K. Kelly hit a 558 series to head the Transfers.

Shooting a 2,560 series on games of 804, 902 and 851, the Tip Top Beauty Shops won three games from the Valley Press five which hit a 2,379 series on games of 781, 845 and 753. M. Ostertag hit the wood for a 557 series to lead the Press team and A. Hecker had a 523 total to top the Beauty's.

CO-EDS GRADED

Madison, Wis. —(AP)— A survey of University of Wisconsin students shows the women still leading the men in scholarship.

Women students enrolled in the university last semester earned a grade point average of 1.648, which is 15 hundredths of a grade point higher than that of the men. This is the best the boys have done for many years. They were 21 hundredths of a grade point behind the undergraduate women students in 1933-34.

The men made their highest averages in the classical humanities courses and schools of education and journalism. The women did best in chemical engineering, medicine and classical humanities.

Wisconsin Labor Disputes Bill Is Given Senate O. K.

CONTINUED FROM PAGE 1

strikes, place the administration of the bill in the hands of the industrial commission rather than the labor board, and require five days' notice of a strike or lockout.

Other principal changes rejected would have required incorporation of unions; auditing of their books, secret ballots in choosing bargaining representatives; defined unfair practices on the part of workers, including coercion of fellow employes; and limited the number of members of any political party on the board to two.

Leaders in Fight

Senator Severson bore the brunt of the fight over the amendments, while Senators Duel, White and Harry Bolens (D), Port Washington, led the opposition.

At the outset Bolens, author of 39 amendments besides a complete substitute which he withdrew after its separate provisions had been defeated attempted to strike a bargain with Severson. Bolens offered to withdraw all his amendments if Severson would withdraw the so-called compromise amendment banning company unions and setting up the statewide committees, but Severson refused.

Then the long succession of roll calls began. Every time an opposition amendment came up, Severson moved rejection and asked for a record vote.

Bolens and Senator Maurice Coakley (R), Beloit, resorted to a variety of parliamentary maneuvers, sometimes voting with the majority in order to move reconsideration, frequently moving adjournment, often for a recess. All failed.

Announces Support

In the closing minutes of the session, when the Progressive victory was all but complete, Bolens announced his intention of voting for the measure and said he had planned to do so before the long battle began.

"The bill has merit," he said. "My amendments were intended to protect the worker from coercion of any kind and to safeguard the public. Future legislatures will adopt these amendments."

Referring to the makeup of the labor board, Bolens said:

"The American Federation of Labor leaders believe Governor La Follette will appoint A. F. of L-minded men. Unless this is done, A. F. of L. unionism will suffer."

Senators interpreted this remark as a reference to the current struggle between the A. F. of L. and the committee for industrial organization.

Roethe asked that Bolens' remarks be printed in the senate journal. Senator Walter Rush (P), Neillsville, president pro tem, objected. Coakley then moved that the speech be printed, and the motion was carried by acclamation.

Duel and White asserted their belief the bill is unconstitutional. White urging that final passage be delayed until an opinion could be secured from the supreme court.

White said the bill would benefit only two classes of people—corporation lawyers who he declared would "take case after case to the supreme court and have it thrown out section by section," and professional labor organizers.

The dramatic battle had its lighter moments.

While opponents of the bill wandered out to lunch now and then, the Progressives, careful to keep their forces intact, took fewer chances to eat.

Around noon Senators Allan Busby and George Hampel, Milwaukee Progressives, had meals sent up to the senate parlor, and dashed in and out for roll calls to the point that Senator James Callan (D), Milwaukee, asked and was refused consent to allow the lawmakers to bring food into the chamber.

Tells About Menu

Senator Erle Ingram (P), Eau Claire, took occasion while the doors were barred during a call of the house to recite the menu of the legislative dinner of the previous evening.

Once during the afternoon White sought leave of absence from 11 p. m. to 9 a. m. "I can get along without food, but I must have my sleep," he chuckled.

Three presiding officers gave way to a fourth. Lieutenant Governor Henry Gunderson at lunch and dinner time turned the gavel over to Rush. Rush yielded the chair last night to Ingram, who in turn called upon Senator Frank Panzer, (P), Oakfield.

Senator Oscar Morris, (R), Milwaukee, climaxed the April 1 session at 8:50 a. m. with a suggestion that the house then "take up tomorrow's calendar."

"This has been one of the finest fights I have seen here in 16 years," he said.

Spanish Loyalists Trying to Isolate Insurgents From Southern Field Base

CONTINUED FROM PAGE 1

surgent ring protecting Burgos, capital of General Francisco Franco's government. Government militiamen, firing from behind improvised breastworks near Sargentes, combined with artillery and aviation. No definite progress was reported.

In the Guadalajara sector—War action was confined to artillery duels as rain suspended most activities in the sector northeast of Madrid.

The Febus (Spanish) News agency said insurgents captured a line of trenches near La Trecha, Oviedo province, by a ruse during a midnight truce parley in no man's land.

While government leaders discussed the battle situation, insurgent demolition squads cleared paths through government barbed wire entanglements, the agency reported. The peace parley suddenly concluded, insurgents swept through the lanes, forcing the militiamen to fall back to secondary positions.

In Bilbao, Basque President Juan Aguirre called a new session of his cabinet to review the progress of the civil war in the north. He also received a delegation of Englishwomen engaged in relief for noncombatants in the war areas.

Name Contestants On Neenah Teams In Sports Tourney

High School Squads Will Clash With Appleton Here Tomorrow

Neenah — The third annual minor sports meet between Appleton and Neenah High schools will be held at the local gymnasium beginning at 1:30 Saturday afternoon. Boxing and wrestling events are scheduled for 7:30 in the evening.

Following are the Neenah contestants:

Ping pong—Gregory Smith, Richard Bunker, Victor Metzig, Richard Lemberg, Truman Schroeder, David Ryan, Robert Kelly, Maurice Blodgett.

Checkers—Opitz, V. Schultz, Wittenborn; badminton—Smith, Bunker, Lemberg, Schroeder, Gerbrick, Kelly; shuffleboard — O. Schultz, Mulvey, Haertl, Dodge, Schultz, Nowak; free throw—William Coenen, H. Bunker, R. Stier.

Basketball Golf

Basketball golf—H. Hesselman Kolgen, H. Bunker, Stier; rope climbing—McGraw, Jean Larsen, Gerald Loehning, Fowler, Oliver Evans, G. MacDonald, Vanderwalker; hand wrestling—Birdsall, Runge, Ruicci, Schultz, Coenen.

Tug-of-war — Birdsdall, Runge, Ruicci, Coenen, Dodge, Schultz, Vanderwalker, Shinners, Staffeld, Wilkes; horseshoe—Leo Peterson, William Schmidt, Ambrose Plucker; tennis—not definite.

Volleyball — Blank, Bentzen, Elwers, Schmidt, Vanderwalker, Overly, Felton, sophomores; Rabideau, Rogers, Staffeld, Dodge, Haertl, Volkel, Bunker, Runge, juniors; Krutz, Jacobsen, O. Schultz, R. Schultz, Schmidt, Porath, Stier, seniors; basketball — Volkel, Staffeld, Vanderwalker, Dix, Felton, Borenz, Rogers, Rabideau, Schroeder, Stier.

Wrestling— Maynor, McGraw, Rabideau, Overly, Dieckhoff, Christensen, Johnson, Staffeld, Volkel, Koerwitz, Nelson, Schultz, Runge, Ruicci, Block; boxing—Krause, Hanson, Bunker, Schultz, Zimmerman, Young, Jacobson, Birdsall, Vanderwalker, Wilkes, Jacobson, Dix, Evans, Kettering.

Faculty members of the two schools will participate in badminton, ping pong, schuffleboard, volleyball and rope climbing.

SHOWER SLEEPING GIRL ON BIRTHDAY

Mrs. Peter Miley (right), mother of Patricia Maguire, "sleeping beauty" of Oak Park, Ill., and another daughter, Mrs. Gladys Hansen, are shown examining a few of the many gifts sent to the sleeping girl on her 32nd birthday. It was five years ago that Patricia lapsed into a state of coma from which she has never been roused. Associated Press Photo)

Wants Schools to Teach Students About Money

(Post-Crescent Madison Bureau)

Madison—The problem of money in the mind of Assemblyman Alvin A. Handrich, (P), Manawa, is the most important facing the nation, and, he frequently declares, if America's citizens understood the fundamentals of the national monetary system, that problem could be more quickly solved.

Two years ago Handrich unsuccessfully sponsored a bill in the state legislature which would have made compulsory the teaching of the constitutional monetary system in all state high schools. This week the same bill, rewritten, was once more presented by the persistent Mr. Handrich.

Handrich is proud of his own knowledge of national finance, and wrote in his official Blue Book biography that he has made a special study of national monetary problems. Two years ago, in preparation for the introduction of his bill, he obtained permission from the federal department of justice to make photographs of the currency in use in the United States, ordinarily forbidden by the federal laws, to aid in his discussion of his bill on the floor of his house. These photographs, now safely stored in a vault in the secretary of state's office, will shortly be dug out once more.

Has it Mimeographed

In addition the Waupaca county representative has prepared, during the last three months, a bulky dissertation on the national banking system, which he has had mimeographed and which he will distribute to every member of the legislature. If the legislators read this 40 page treatise, and listen to the lecture which he will deliver on the floor, he feels certain that his favorite project, the education of Wisconsin school children in monetary matters, will become a law.

Handrich's bill reads in part: "the state superintendent of public instruction shall prescribe in the curriculum for high schools of the state a course in American history and civics not exceeding a total of five hours each semester to teach the true meaning and intent of the monetary power granted to congress."

At present, according to Handrich, young people are growing up without a true conception of the constitutional monetary system.

Please Drive Carefully

Sanitary Sewer Plans Offered by Neenah Engineer

New System Will Run From Walnut Street To Main Street

Neenah—A. G. Prunuske, city engineer, presented a plan for installing new sanitary sewers on Wisconsin avenue when members of the committee on public improvements met in the city hall last evening.

New sewers would be laid underneath sidewalks on each side of the street from Walnut to Main streets, as a PWA project under the Neenah-Menasha Sewerage commission and present sewers, located in the rear of the mercantile buildings, would be used solely as storm sewers.

Other sanitary sewers were suggested for Fifth street, Lincoln street and Second street at a combined cost of $26,577.50, including Wisconsin avenue. The committee will recommend favorable action on the proposal at the next meeting of the common council.

The committee decided to advertise for bids on widening and resurfacing N. Commercial street. The sealed proposals will include three different alternates regarding materials and supervision of the project. Common labor is to be furnished by WPA.

Petitions for curb and gutter and a storm sewer on Grove street were considered and a petition for a sanitary sewer on W. Adams street. An order has been issued by the body instructing property owners to repair all sidewalks in the city before April 10 or the city will do the work and charge the expense to the abutting property owner.

SUCCUMBS TO BURNS

Superior —(AP)— Mrs. Edward Alifer, 78, of nearby Hawthorne, died today in a hospital here from burns she received Monday when her dress caught fire in her home. Her husband found her on the floor with her dress ablaze when he returned home with the mail.

LEGAL NOTICES

STATE OF WISCONSIN, COUNTY COURT, OUTAGAMIE COUNTY

In the matter of the estate of John Wolf, deceased.

Notice is hereby given that at a term of said court to be held on Tuesday, the 13th day of April, 1937, at 10 o'clock in the forenoon of said day, at the court house in the city of Appleton, in said county, there will be heard and considered:

The application of Sarah Wolf, executrix of the estate of John Wolf, deceased, late of the town of Ellington, in said county, for the examination and allowance of her final account, which account is now on file in said court, and for the allowance of debts or claims paid in good faith without filing or allowance as required by law, and for the assignment of the residue of the estate of said deceased to such persons as are by law entitled thereto and for the determination and adjudication of the inheritance tax, if any, payable in said estate.

Dated March 19, 1937.

By order of the Court,
FRED V. HEINEMANN,
Judge.

BENTON, BOSSER, BECKER & PARNELL, Attys. for Executrix, 309 Insurance Building, Appleton, Wisconsin.

Mar. 19-26, Apr. 2

SHIFT TO THRIFT

NOW is the season when drapes come down, rugs come up, and porch and lawn furniture emerges in springtime splendor from cellar and attic. House-cleaning days are days of change and renewal—and an ideal time to acquire bright new habits along with bright new furnishings. It's a good time to shift to thrift!

The first step is easy—read, carefully, the advertising in this newspaper. Bargain news on inside pages you'll find as exciting, as stimulating, as front-page stories. Thrifty shoppers, adept in getting full value from each dollar spent, know that the best goods are always advertised — because best goods make the best advertisements! They read—and reap!

So put on your Spring thrift campaign . . . now. We'll do our share—by printing newsy, helpful, interesting advertisements of things you need at prices you like!

NEWSPAPER ARCHIVE®

Play Final Games Of Industrial Cage League at Neenah

Pankratz Fuels Down Neenah Papers and Falcons Trip Marathons

INDUSTRIAL LEAGUE
(Final Standings)

	W.	L.
Kimberly-Clark	12	2
Banta Publishers	11	3
Bergstrom	9	5
Pankratz Fuels	8	6
Lakeview	5	9
Marathon	5	9
Falcons	3	11
Neenah Papers	3	11

Neenah — Final games in the Twin City Industrial league were played last evening with Pankratz Fuels defeating Neenah Papers, 31-22, and Falcons nosing out Marathons, 26-23, at Roosevelt school gymnasium. Kimberly-Clark cagers won both first and second rounds of the season games.

Falcons defeated Marathons in an overtime period after the score was tied 22-22, at the end of the regular playing period. Pankratz Fuels forfeited to Neenah Papers but selected a few players from the gallery and won the game.

The box scores:

Pankratz	FG.	FT.	PF.
Bryske, rf.	3	2	1
Krienske, lf.	0	0	2
Barnes, c.	5	0	1
Webster, rg.	3	1	0
Nadolny, lg.	1	1	2
Bunker	1	1	1
Totals	13	5	7

Neenah Papers	FG.	FT.	PF.
W. Handler, rf.	4	2	2
Krueger, lf.	1	1	0
Giesbers, c.	1	1	0
Parker, rg.	0	0	0
Clarke, lg	1	1	1
Palmbach, rg.	1	1	2
Blank, lg.	0	0	2
Totals	8	6	7

Falcons	FG.	FT.	PF.
Michaelkiewicz, rf.	0	2	3
Kosloske, lf.	5	0	3
Ostroske, c.	1	0	2
Nadolny, rg.	1	2	2
Bryske, lg.	2	4	2
Zelinske, rf.	0	0	0
Totals	9	8	12

Marathons	FG.	FT.	PF.
Riechl, rf.	2	0	2
Garrow, lf.	2	0	2
Aderhold, c.	0	0	0
Vetter, rg.	1	7	3
Snyder, lg.	1	0	1
Hickey, c.	2	0	1
Totals	8	7	9

Neenah Society

Neenah—Bridge and schafskopf tournament sponsored by Neenah assembly, No. 1, Equitable Reserve association, ended last night with final play and the presentation of grand awards. Alice Rausch and Bernice Jones won prizes in bridge, Mrs. LaVerne Pelton and William Schultz won prizes in schafskopf. Grand prizes were awarded to Mrs. Bernice Jones, Alice Rausch, Mrs. Louise Haase and Barbara Parks in bridge and to Fred Martin, William Schultz, Mrs. Jerome Berendsen and Mrs. La Verne Pelton in schafskopf. Mrs. Esther Nicholson won the attendance prize and the name of Abraham Eckstein was called for the social attendance prize. A potluck supper and business session preceded the card games.

* * *

Owing to the Boys' Brigade parade Saturday afternoon, the meeting of the juniors of the Auxiliary to the American Legion has been postponed to Saturday, April 10, it was announced by officers this morning.

* * *

The Rev. W. R. Courtenay, pastor, First Presbyterian church, is in Virginia on church business. Dr. Silas Evans, Ripon College, will occupy the pulpit at the church Sunday morning.

* * *

Mrs. Lawrence Lohening, 671 Chestnut street, will be hostess to the members of the Theda Clark hospital Nurses' Alumnae Monday evening at her home.

* * *

Miss Laura Huber, general secretary, Twin City Y. W. C. A., presented an account of her recent trip to Yucatan at the meeting of Circle one, Ladies society, First Methodist Episcopal church, Thursday afternoon at the Y. Mrs. William Grundy, Mrs. Nels Jacobson and Mrs. H. Raehl were hostesses.

* * *

Plans for an apron sale and bean bake to be held at the Y. W. C. A. this month were discussed by members of the Ladies Society, Our Saviour's Lutheran church, which meet Thursday in the church parlors. Mrs. Chris Jersild was named chairman. Mrs. Karl Steffenson was hostess at the meeting yesterday.

* * *

Mrs. Hattie Wilhams won the guest prize at the Neenah Lady Eagles' card party Thursday at Eagles' hall. Eight tables were in play with honors in bridge going to Mrs. P. Doran, in whist to Mrs. A. Beach and Mrs. Art Asman and in schafskopf to Mrs. Irene Albrecht, Mrs. John K. Lloyd and Mrs. G. Rohe. Mrs. August Strohmeyer was chairman.

Jaces Will Elect Officers on Monday

Menasha—Officers will be elected at a meeting of the board of directors of the Menasha Junior Chamber of Commerce Monday evening at R. J. Fink's office on Main street. The election had been scheduled for last Wednesday but was postponed.

At the first regular meeting of the new organization, nine members were elected to the board including, R. J. Fink, Carl Snyder, Millard Ellinger, Robert Schwartz, James Chapin, Willard Lockbaum, Herbert Heller, James Howley and Oliver Johansen. Officers will be chosen from this group.

ON THEIR WAY TO CORONATION

Prince Tasuhito Chichibu, brother of the Japanese emperor, and his princess are shown upon their arrival in Vancouver, B. C., from Japan enroute to London where they will represent the royal family of Japan at the coronation of King George VI in May. They will sail for England from New York on the liner Queen Mary. (Associated Press Photo)

Boys' Brigade Will Stage Parade to Advertise Show

Neenah—A street parade is planned by members of the Boys' Brigade to publicize "Showboat," annual Brigade show to be presented at Wesley hall, Tuesday and Wednesday evenings, April 6 and 7. The parade will form at the west end of Wisconsin avenue at 2 o'clock Saturday afternoon.

Following is the line of march: Wisconsin avenue to Commercial street; south on Commercial street to High street; west on High street to Bond street; north on Bond street to W. Forest avenue; Forest avenue to Commercial street; Commercial street to Wisconsin avenue to the Valley Inn.

Brigaders will meet at the Brigade building at 12:30 and 10 cash prizes are being offered for the best costumes, according to Captain Lyall C. Stilp, parade chairman. Following are the units in the parade:

Flag section; police escort; band under the direction of Lester Mais; end men and interlocutor; tap dancing group; clowns; float; German band; specialty group; ukelele group; minstrels; mouth organ group.

The stage crew erected a huge showboat at Wesley hall last evening and a dress rehearsal will be held at 7 o'clock Monday evening. Advance ticket sales indicate a capacity crowd.

Former Menasha Man Designs 'Book of Year'

Menasha—One of fifty best designed books at the "Fifty Books of the Year" exhibition in New York was designed by John Robson, a former Menasha resident and employe at the Banta publishing company.

Robson is a graduate of Lawrence college, Appleton where he was active in dramatics and assisted with amateur productions in Appleton and other cities in the Fox River Valley. He was a member of Sigma Epsilon fraternity. He was employed for several years in the editorial department of the Banta Publishing company, leaving there to enter the Pulitzer School of Journalism, Columbia, University New York City. Following his graduation there, he edited the Columbia University Handbook. After a year as assistant in the Columbia University Press, he was promoted to manager of production, which position he now holds.

Of his design on the book, "Noah Webster, Pioneer of Learning" by Ervin C. Shoemaker, judges said:

"This volume is typical of the clean, orderly books one expects from the better university presses, such as Columbia. Linotype Baskerville, 11 point on 12 body was the text choice, and footnotes, appendix, bibliography and index are in 8 point Baskerville."

Church Circle Program Leaders Meet Tuesday

Neenah — Nine program leaders for circle meetings of the Women's Society, First Presbyterian church, Friday April 9, will meet at 7:15 Tuesday in the ladies parlor of the church. Circle one is to meet at the church Friday with Mrs. Kenneth Mace as leader; Circle two will also meet at the church, Mrs. G. A. Williamson leader; Circle three will meet with Mrs. A. H. Angermeyer, 705 E. Forest avenue, Mrs. R. W. Wood as leader; Circle four will meet with Mrs. W. R. Courtenay at the manse, Mrs. Wilbur Sparks as leader; Circle five with Miss Grace Wauda, 306 River street, Miss Clara Bloom as leader; Circle six with Mrs. S. F. Snattuck, 324 E. Wisconsin avenue, Mrs. S. Pickard leader; Circle seven with Mrs. Donald Severson, 705 Main street, Mrs. J. Schneller, leader; Circle eight with Mrs. C. W. Sawyer, 504 Church street, with Mrs. E. W. Krautkramer as leader and Circle nine at the nurses' home with Miss Jeanne Cruickshank, Mrs. H. C. Gray as leader.

PLAN TRAP SHOOT

Neenah—The second trap shoot of the season sponsored by the Twin City Rod and Gun club will be held at Lakeview park at 1:15 Sunday afternoon. The first meet was held three weeks ago.

Menasha Society

Menasha—Menasha High school Band Mothers made plans for a public card party April 15 in Elks' hall when they met Thursday evening. Mrs. Frank Oberweiser and Mrs. Ben Plowwright were appointed co-chairmen for the party. During the social hour which followed, lunch was served, Mrs. A. Lornson and Mrs. W. Hahnen acting as hostesses.

* * *

Eighty couples attended the Henry J. Lenz post of the American Legion dancing and card party in Elks' hall Thursday evening as the post members played host to members of the auxiliary, wives of the legionaires and husbands of auxiliary members. A dinner was served during the evening.

* * *

Mrs. H. Rohis was taken in a member at the Missionary society meeting Thursday at Trinity Lutheran church parish hall. Lesson study on African missions was continued.

* * *

Miss Katherine Campbell will entertain members of the Frances Gilbert Circle, Junior Kings' Daughters, at her home at 618 Nicolet boulevard.

* * *

Plans for a spring luncheon April 29 were discussed by members of the Wimodausis Bridge club Thursday at the Masonic hall. Mrs. Mae Hafstrom, Mrs. Gertrude Stroetz and Mrs. Letha Coyle were named members of a committee to make arrangements. Honors in the bridge games played during the social hour which followed the business session went to Mrs. Mae Hafstrom and Mrs. Minnie Wheeler.

* * *

Celia Rappert, Martha Zelinske, Margaret Trader and Evelyn Ziolkoske won prizes in cards at a party Wednesday evening which was held in honor of Gertrude Zelinske whose marriage will take place Saturday. Elsie Zelinske and Regina Rappert were hostesses. Miss Barbara Pinek received the guest prize.

* * *

Miss Florence Hackstock entertained recently at a shower for her sister, Miss Gertrude whose marriage to Norbert Janssen, Little Chute, will take place April 14. Prizes in bunco games played went to Mr. Howard Hoffman, Evelyn Russell, Ann Suess, Mrs. David Hartjes, Alvina Kraus and Veronica Voissem. Miss Hackstock, the bride-to-be was presented with a purse.

* * *

Mrs. Apoline Laux and Mrs. Florence Walbrun won honors in bridge at the Here and There Bridge club which met Wednesday evening with Mrs. Viola Schutkoske, 437½ Second street. Mrs. Walter Winters, Sixth street, will be hostess next week.

* * *

Mrs. Arthur Lornson, Mrs. Marie Hahn, Mrs. Irvin Volkman, Mrs. Fred Volkman, the latter of Appleton and Mrs. Herbert Stiedel won prizes in bridge and Mrs. Lornson also won the guest prize at the Old Settlers' club annual banquet at Hotel Northern, Appleton, Thursday evening. The club is made up of a group of women who worked together at the Menasha Carton company 22 years ago. Each year an annual banquet and party is held. Those who attended last night were Mrs. Frank Breuer, and Mrs. Fred Volkman, Appleton; Mrs. Fred Volkman, Mrs. Arthur Jackson, Mrs. Fred Stuenway, Neenah, and Mrs. Arthur Lornson, Mrs. Clyde Melchert, Mrs. Marie Hahn, Mrs. Herbert Stiedel and Mrs. Jason Williams, all of Menasha. Mrs. Breier and Mrs. Williams were co-chairmen for this year's banquet.

To Form City Softball League at Neenah Meet

Neenah—Officers of the City softball league will be elected at an organization meeting at 7:30 this evening in the city hall. Bylaws and playing regulations will be discussed and team entries accepted. All persons interested in playing twilight softball this summer have been requested to attend the meeting.

Menasha Priest to Celebrate Mass at St. John Church

Complete Plans for First Service by the Rev. Henry E. Zielenski

Menasha—Boys and girls from St. John's Catholic school will take part in the ceremonies which mark the solemn high mass ceremony Sunday at St. John's Catholic church, when the Rev. Henry E. Zielinski, O. Praem, ordained to the priesthood, Monday, March 22, celebrates his first mass in the church which he attended as a boy and as a young man.

Twenty mass servers dressed in white cassocks and bearing the cross will lead the procession from the school when the young priest is led in ceremony to the main altar. Ten little boys and girls, acting as attendants and dressed in suits and dresses of tea colored taffeta silk, will follow the mass servers. They will carry bouquets of fresh flowers. The bridesmaids, Therese Mattern and Virginia Smith, will escort the bride, little Diana Pottler, cousin to the young priest. Diana will be dressed in a long white silk crepe gown, a silk lace veil and will carry a white silk cushion with a wreath of flowers on it.

The little boys taking part in the procession are Joseph Pukulski, James Lingowski, Walter Akstulewicz, Erwin Wieniarski, Norman Gawinski and James Bednarowski. The girls are Grace Szpilski, Janet Dzikowski, Rosella Konrecki and Audrey Sobieszczyk.

After the mass the recessional march will be made to the school hall where a banquet is to be served to the Rev. H. Zielinski, the visiting clergy, parents and relatives and friends of the priest.

The Rev. W. P. Polaczyk, Polar, former pastor of St. John's church, will preach the sermon. The Rev. S. A. Elfert, pastor of St. John's church will be presbyter at the mass, the Rev. Anselm Keefe, O. Praem, rector of St. Norbert's college, West De Pere will be deacon, the Rev. Dennis Burke, St. Norbert college, will be sub deacon and the Rev. Leo Przyboski, assistant pastor at St. John's church will act as master of ceremonies.

Samuel Pickards Will Leave Soon on Trip to Bermuda

Neenah—To Bermuda, the southland and the Caribbean sea shores in a few days will go Mr. and Mrs. Samuel Pickard, 1010 E. Forest avenue. Neenah who plan to vacation there for several weeks.

* * *

Returning from a cruise to the West Indies this week was Mrs. Nathan Bergstrom, 561 E. Wisconsin avenue, Neenah, who with her husband has spent the last several weeks vacationing in that region. Mr. and Mrs. Bergstrom took 7,000 feet of colored motion pictures while on their trip. Mr. Bergstrom, who remained in New York on business, is expected home within a few days. Miss Alice Perry Bergstrom, a daughter, who is a student at Miss Madiera's school in Washington, D. C. returned to Neenah with her mother for a vacation.

* * *

Not until the middle of April or later will Mr. and Mrs. Jack Kimberly, 416 E. Wisconsin avenue, Neenah return from their winter home in Tryon, N. C.

Twin City Deaths

LUECKENBACH FUNERAL

Menasha—Funeral services for Antone Lueckenbach, 79, 216 West N. Water street, Neenah, who died about 10 o'clock Thursday morning at his home after an illness of three weeks will be held at 8:30 Monday morning at the Laemmrich Funeral home and at 9 o'clock at St. Patrick Catholic church with the Rev. W. P. Mortell in charge. Burial will be in St. Margaret cemetery. The body will be at the funeral home from 2 o'clock Saturday afternoon until the time of the funeral.

SCHMITZER FUNERAL

Menasha—Funeral services for Mrs. Louis Schmitzer, 67, 129 First street, who died Thursday morning at her home after a long illness, will be held at 8:30 Saturday morning at the Laemmrich Funeral home and at 9 o'clock at St. Mary Catholic church with the Rev. John Hummel in charge. Members of the Women's Catholic Order of Foresters will say the rosary at 7 o'clock this evening at the funeral home. Burial will be in St. Mary cemetery at Appleton.

Neenah Eagles Name Convention Delegates

Neenah — The following members of the Neenah aerie of Eagles, No. 1099, were elected delegates to the state convention at Racine, June 23-26, at a meeting last evening: Joe M. Beisenstein, George A. Seitz, C. F. Blank, W. J. Rutherford. Alternates include E. A. Malouf, Otto Wege, William R. Tulis, Stephen Heup.

About 15 members of the local chapter will attend a Third district meeting at Waupun this evening. A class initiation will be at the next meeting, April 15, in honor of William Owens, aerie musician for the last 15 years. The class will complete the year's quota of 46 new members.

Name Committee for Freshman Class Dance

Neenah—A committee to plan the Freshmen dance at Neenah high school Saturday evening, April 10, was announced by John Holzman, principal, this morning. Following is the committee:

Thea Rausch, Gertrude Krautkramer, Jean Sorenson, Ethel Barshaw, Rose Dowling, Hazel Mollen, Betty Nelson, Robert Schmidt, Betty Borenz, Donald Erdman.

Please Drive Carefully

Those DRAPES Worked magic!

It's Spring-- REDRAPE!

Sweep aside the boring monotony of that creeping spring feeling by definitely attacking that drapery problem; you've thought about it a long time. Why not act now? You'll be fascinated, you'll enjoy every minute of it, and before you are even aware, the spring months will have slipped by and you will have accomplished what has long been in your mind.

DAMASK DRAPES $4.95

Damask drapes very carefully selected for pattern and coloring can now be bought ready-made. They're already pinch-pleated and lined. All that remains is to hang them in place.

RUFFLED CURTAINS $1.19

Both ruffled curtains and cottage sets are here in profusion; there is hardly a type or a style that you won't find. Groups at $1.19 and $1.59 and $1.95 are the largest.

WINDOW SHADES $1.25

Our finest window shade—will not crack, pinhole, or fade. Permits a soft, restful light to pass through in the daytime. Colors are complete in range. Other shades at 45c, 59c, 85c and $1.15. Estimates gladly given without obligation.

DOTTED CURTAINING 35c yd.

500 yards of this lovely curtaining have just been unpacked, a smart new fabric called pussy-willow, really a small white dot on a colored background. Colors: white, ecru, suntan, orchid, green peach, rose, and blue. And its 40 inches wide.

Chinese Rug Reproductions $2.95 up

Royal Manchu Scatter rugs in three popular sizes: 2 x 4 feet at $2.95; 3 x 5 at $4.50; 4 x 6 at $6.90. Use them here and there to brighten your carpets—use them in hall ways, door ways, etc.

WITH VENETIAN BLINDS

You Can Do It Too!

You can transform the most ordinary window into one of real beauty with Jandrey's smart residential venetian blinds. The windows of your home play a vital part in complementing your decorative scheme, bedroom, living room or dining room.

Jandrey's blinds are all custom made to fit each window and hang with that smart tailored look. In Jandrey's blinds are combined the craftsmanship and materials which make them a permanent investment in comfort, satisfaction and lasting beauty.

In spite of their quality, Jandrey's blinds cost no more than many inferior makes. Just phone 1020 and estimates will be gladly given without obligation to you.

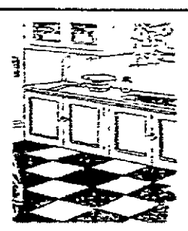

Cupboard Tops

If you have admired a cupboard top done in plain colored linoleum with possibly a contrasting border set in and all finished off with a band of chromium, you are one who realizes how really important cupboard top treatment is to the model kitchen.

You realize too that the cutting and fitting required is of a high order to insure perfect workmanship without too great an outlay of time; Jandrey's have been in the cupboard top business for several years; Jandrey's will supply you with a top in any color you choose, carrying in stock all border trims. And for nice detail of artizanship Jandrey's do have a reputation.

Phone 1020 for an estimate.

ADVANCE SUMMER SILKS

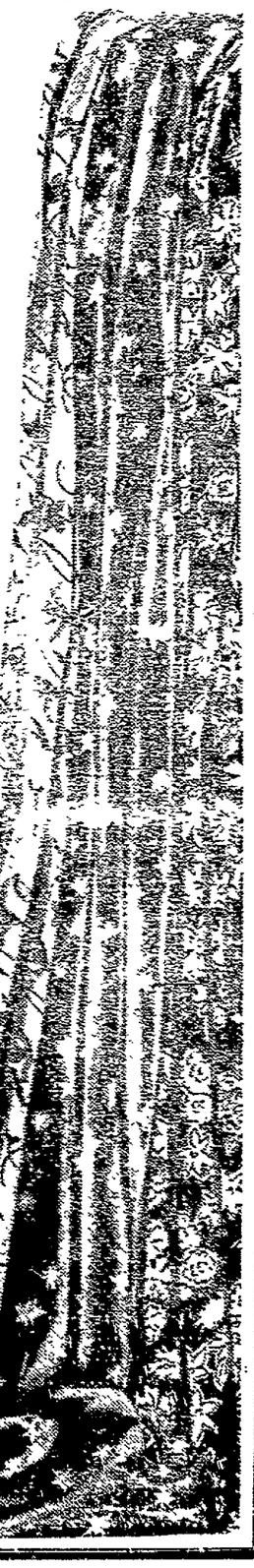

• Peau de Suede Prints, yd. 69c

You'll hardly believe that such delightful patterns have this year been created in a cloth at so modest a price. Those who have been looking for paisleys, polka dots, or spaced prints will find them in this assortment.

• Clipper Crepe 98c

Here you will find those soft alumina photo prints, the much talked saddle brown background, as well as a varied assortment of sport cloths, each one different from the other.

• Hollywood Triple Sheers 98c

Floral triple sheers have body and feel and wearing quality that never was possible with pure silk sheers at 98c. In a season when sheers are very important, women prefer these celanese fabrics because of their superior draping qualities.

• Woven Stripe Navy Triple Sheer $1.69

Has the appearance of a [illegible] sheer costing two or three times as much. This fabric is now in the height of favor.

• Rayon Linen 59c

A carefully selected, special [illegible] cloth in white only has sold in volume for sports wear. Remember, the popularity of white will continue!

• Wood Mixed Tweeds 98c

A collection of [illegible] mixed tweeds [illegible] a suit or skirt. 54 inches.

• Her Ladyship 79c

The loveliest crepe of all, [illegible] in a smart pattern. Colors are softest shades of Tea Rose, Apricot and Aqua.

• Rayon Linen Prints 79c

For sports wear, rayon linen prints match right out in front. They're washable, colorfast, cool looking and [illegible].

DRESS LENGTHS $1.98 And $2.98

Every piece from 3½ to 4 yards, and [illegible] ordinarily to $1. or more per yard. But because they are short lengths bought from the makers of ready-to-wear garments, we are enabled to offer them in dress lengths at far below their true worth. A wide range of patterns and plains from which to choose.

JOIN THE PICTORIAL FASHION GUILD $1

NOW ON SALE

JANDREYS

NEENAH — MENASHA

NewspaperARCHIVE®

BY QUINTON JAMES

Canada seems likely to lead the British empire as the first division to issue stamps bearing the head of King George VI.

It has announced a regular series, to be ready the first of April, using a full-face view of the king in a business suit. Denominations of 1, 2 and 3 cents (in green, brown and red, respectively) are to go on sale first, followed later by 4, 5 and 8-cent values.

This set is a regular issue to replace the George V designs which came out in 1935. Plans are yet to be announced for a coronation series.

The design for all values is the same, with the portrait in a large central oval and the numeral of value in smaller ovals in each lower corner. Otherwise the frame is identical with that for the last George V issue.

This will not be the first time, however, that Canada has placed the new king on its stamps. He appeared on the 2-center of the Silver Jubilee issue of 1935 when he was Duke of York.

Canada did not issue stamps showing Edward VIII as king, although two earlier issues show him as Prince of Wales.

Except the 1932 George V stamps, which carried the late king's head in bas relief, Canada always depicted the British rulers either in military uniform or royal robes. This will be the first time for a king of England to be pictured in informal attire of business suit, turn-down collar and four-in-hand tie.

Honoring Pushkin

Alexander C. Pushkin (1799-1837) the Russian poet who took an active part in liberal movements of his day, receives philatelic honors from the Soviet union on the centenary of his death.

Using two designs, the USSR post office has prepared a set of six stamps and a souvenir sheet. Pushkin's portrait, with a manuscript and lyre in the background, appears on the 10-kopek brown, 20-k blue green and 40-k red brown. His statue, erected in Moscow in 1880, is shown against a lyre on the 50-k blue, 80-k red and 1-ruble green. Across the top of both designs runs "A. C. Pushkin 1837" (Russian spelling), and eleswhere appears the date 1937.

The two-stamp souvenir sheet, printed in brown, includes one of each design — the 10- and 50-kopek. Pushkin's name is printed in large letters across the top margin with the dates "1837-1937" on the bottom margin.

As a fashionable young man Pushkin mixed in the gayest so-

ciety of St. Petersburg. His mother's grandfather was an Ethiopian whom Peter the Great ennobled. Pushkin was exiled to southern Russia for writing his "Ode to Liberty." There he took part in the prevalent secret societies. A letter on atheism got him into trouble again. But the czar killed him. He was mortally wounded in a duel and died before his 38th birthday.

Among Pushkin's more famous writings are his poetical tales, "Boris Godunov" and "Eugen Onegin," and his short story, "The Queen of Spades."

Commission Will Hear Four Workmen's Cases

Four cases under the workmen's compensation act will be heard by an examiner of the Wisconsin Industrial commission at the city hall next Wednesday. The calendar of hearings follows:

Gene Rausch versus C. W. Laemmrich, 9 a. m.; Harold Bibbo versus Richard Tesch, 11 a. m.; Stanley Harter versus P. and D. General Contractors, 1:30 p. m.; Orin Henrions versus Knose Lumber company, 2:30 p. m.

PAINT
VARNISH
ENAMELS
WALL PAINTS
WALL PAPER
Wholesale Retail
EET PAINT CO.
219 W. Col. Ave. Appleton Ph. 3201

FREE
Glassware
WITH GASOLINE PURCHASE
TANKAR GAS
W. College Ave. & S. Victoria St. and 1219 N. Badger Ave.

Begin Rehabilitation Work in Flood Areas

With practically all rivers and streams back in their normal banks once more, and with the return of more than 96,000 families to their homes from the emergency refugee centers established by the Red Cross during the emergency period, the organization is now entering the second and more lasting phase of flood relief work in the Ohio and Mississippi valleys, according to a bulletin received at the Outagamie county Red Cross headquarters.

Admiral Cary T. Grayson, chairman of the Red Cross, said that 1,300,000 persons were assisted during the flood emergency, and that the number of families already registered for assistance represented 966,564 individuals. The rehabilitation work includes assistance in the repair and rebuilding of damaged homes, replacing homes, replacing lost clothing and other necessary personal belongings.

Based on the rate of one cent a kilowatt hour for electric current, electrons cost $20,000 a pound.

Please Drive Carefully

Old Age Pension Costs Increase

County Pays $11,014.62 For 596 Persons During March

Outagamie county's outlay for old age assistance continued to mount during March, reaching a new peak of $11,014.62 for 596 persons, records at the office of Miss Marie Ziegenhagen, county treasurer, show.

The March total was an increase of $73.61 over February when $10,941.01 was distributed among 593 persons.

Last month's payments for aid to dependent children, totaling $7,694.59 for 317 cases, was $20.52 less than in February when $7,715.11 was paid for 320 cases.

Blind pension, which generally shows little change, totaled $1,117.88 for 52 persons in March. The February figure for the same number of cases was $1,113.89.

Propose Coast Guard Air Station For Two Rivers

(Post-Crescent Washington Bureau)

Washington—Two Rivers may be the location of the first Coast Guard air station to be established on Lake Michigan, if a bill just introduced by Representative George J. Schneider of Appleton is enacted into law.

Schneider's bill authorizes acquisition of the necessary land, and construction and equipment of buildings, hangars, ramps, piers and other facilities which may be required.

Although no definite announcement has been made as to establishment of a Coast Guard air station on Lake Michigan Schneider has been informed that the Commandant of the Coast Guard is determined upon a station on Lake Michigan.

With this in view, Commander E. A. Coffin, chief of staff of the Chicago Division of the Coast Guard, last year made an extended survey of Coast Guard property at Two Rivers and reported it an ideal location for an air station.

Schneider said as far as he knows no other bills have been introduced authorizing establishment of the air stations for the Coast Guard on Lake Michigan.

Prepare Bill on Dairy Program

Plan Introduction of Proposal at Current Session of Legislature

Drafting of a bill including provisions of a proposed dairy quality program will be completed soon for introduction at the current session of the state legislature, according to R. C. Schultz, chairman of the Outagamie county agricultural committee.

Approval of the proposed measure has been expressed at district meetings of county agricultural committees held at Green Bay, Waukesha, Madison and Eau Claire. The first of the district meetings, at Green Bay, was called by Schultz.

Provisions of the plans include a 5-year progressive program, raising the minimum sanitation requirements on Wisconsin dairy farms.

5-MASTER STILL IN USE

Charleston, S. C.—(P)—The Edna Hoyt, said to be the last of the five-masted schooners, is still engaged in Atlantic coastwise trade.

Pupils Make Perfect Attendance Records

Perfect attendance records by a number of rural school pupils during March have been reported by instructors to F. P. Young, county superintendent.

Pleasant Corners school, town of Greenville, Miss Gertrude Ahlschwede, teacher, Willard Eichstadt, Leonard Palmbach, Ruth Tiesling, Alice Borchardt, Earl Palmbach, Adeline Zimmer, Grace Kaspar, Elaine Kuzenski, Alice Steinbach, Arlene Palmbach, Laverne Palmbach, Orville Steinbach, Gladys Preuss, Letha Palmbach, Donald Hoh, Arthur Borchardt, Jr., Jerome Miller and Alfred Miller.

Oak Leaf school, town of Seymour, Miss Corrinne Ottman, teacher, Deloris Arnoldussen, Junior Bunkleman, Bernice Arnoldussen, Elsie Tank and Jerome Lubinski.

CAT HAS PRIVATE BELL

Arkansas City, Kas.—(P)—Fritzie, a cat owned by Miss Lucille Rucker, has learned how to get what he wants. He simply rings a bell near the door whenever he's hungry, wants to go out of the house or demands attention in general.

THE CROFUTT & KNAPP CO. NEW YORK

LIGHTWEIGHT CHAMPION

The C & K Foldaway

The breezy new light and crushable hat for informal and country wear. Easy and soft, it's America's most comfortable felt.

Ferron's
SOCIETY BRAND CLOTHES

Special Saturday

IMPERIAL LAYER CAKE

This cake is made of two golden layers. With a chocolate butter cream filling and a chocolate fudge icing. The cake is made from a kitchen tested recipe, exactly as you would make it in your own kitchen with the very best ingredients such as Swansdown Cake flour, fresh butter, eggs and milk and other quality ingredients.

REG. 50c VALUE
SPECIAL SATURDAY ONLY 39c

GOLD-N-SNO-CAKE 50c
CHOCOLATE PECAN CAKE 50c
DATE NUT BREAD 25c
LARGE PULLMAN BREAD 15c
CHOCOLATE MARBLE CAKE 25c
PINEAPPLE CREAM ROLL 25c
CHOCOLATE WALNUT CAKE 30c
COOKIES (15 varieties) ..... doz. 15c
ANGELFOOD, SUNSHINE, DAFFODIL and CUSTARD ANGEL FOOD CAKES 45c

Take Advantage of Our Saturday Baking, Fresh from Our Ovens at Noon we Offer - - - -

DANISH ORANGE ROLLS ..... doz. 30c
PRUNE FILLED ROLLS ..... doz. 30c
PINEAPPLE UPSIDEDOWN CAKE 30c
ROUGH & READY ROLLS ..... doz. 25c
APPLE CARMEL ROLLS ..... ½ doz. 30c
CHOCOLATE NUT FILLED DANISH ... doz. 40c
POPPY SEED & SUGAR NUT DANISH ROLLS ..... doz. 34c
BREAKFAST COFFEE CAKE 20c
SALT RISING BREAD 15c
DATE TORTE (with whipped cream) 35c
WHIPPED CREAM CAKE 35c

ELM TREE BAKERY
Phone 246-247 Yes, We Deliver
51 years of dependable baking

THE 1937
Topcoat Style Trend
IS TO FERRON'S

There's nothing unusual in the fact that dozens of style-wise, value-conscious men have bought their new topcoats at Ferron's this spring — not when you see the remarkable garments that are waiting for you to try on.

Remember, you'll find the largest selection, the widest range of styles and colors, and the greatest number to choose from in any store for miles around.

Come in tomorrow — get the pick of a brand new, extra-quality topcoat at Ferron's.

Choose From 4 Fine Groups

$22.50 $25.00 $27.50 $29.50

Society Brand Hudders now priced at $45

Ferron's
MR. QUALITY MR. PRICE
SOCIETY BRAND CLOTHES
THE HOME OF FLORSHEIM SHOES
417 W. College Ave. Phone 287

HALF-YEAR SALE
at FUSFIELD'S Brings You Sensational Savings!

COATS AND SUITS

Spirited, thoroughly modern coats and Suits in Genuine Fleeces! Smart Swagger, Stroller and Jigger lengths. With broad shoulders . . . clever details . . . stitched shoulders and pockets. Thistle, Beige, Gold, Luggage Tan, Black, Navy, Blue, Gray, Red.

$8.95 $10.95
$14.95 $17.95

DRESSES

So lovely! So fine! So smart! Colorful prints — adorable jacket dresses — soft drape necklines — all new Spring colors.

$3.88 $5.88 $7.70

Fusfield's
EXCLUSIVE BUT NOT EXPENSIVE
118 EAST COLLEGE AVENUE—APPLETON, WISCONSIN

NewspaperARCHIVE®

Sport News and Comic Page

APPLETON POST-CRESCENT

Classified Ads, Daily Markets

APPLETON, WISCONSIN, FRIDAY, APRIL 2, 1937

Fishermen's Party Tickets on Sale April 13

Bert Claflin and B. O. Webster Will Be the Speakers

Orchestra Program, Musical Skit and Eats Also Will Feature

BY H. K. DERUS

ARRANGEMENTS for the first annual Appleton Post-Crescent Fishermen's Party, Tuesday evening, April 27, at Armoy G. are rapidly approaching completion.

The program, which is guaranteed to make the blood of every follower of the ancient sport of angling tingle, has been completed. Speakers will be Bert Claflin, outdoor editor of the Post-Crescent, who will tell about some of Wisconsin's finest fishing waters and how to catch the big ones, and B. O. Webster, superintendent of fisheries with the Wisconsin Conservation commission, who will describe the work of his bureau in the propagation and planting of game fish in Wisconsin waters.

Neither Mr. Claflin nor Mr. Webster will need an introduction to the 1,000 lucky fishermen who get tickets for the party and they will be awaiting the two talks with much anticipation. But the talks, both of which will be short, and snappy but chuck full of live information for fishermen, will only be a part of the program which is scheduled to last for an hour and a half.

There will be two reels of stirring motion pictures. The first is "Battling with Muskies," an action film replete with thrills, depicting a fishing trip in the lake district of northern Ontario with expert anglers combatting the fiercest and largest fresh water fish, the muskie. The second will be "Seeking Steelheads," a picture taken near Vancouver island in British Columbia, Canada. The steelheads are sought, found and landed by the unerring skill of great anglers and the complete story is told in the pictures.

Tickets Limited

For half an hour before the main program opens there will be a musical program presented by the 20-piece WPA orchestra under the direction of Milton Herberg. This feature of the program alone would be worth the 75 cents which is the cost of the tickets. When the 1,000 tickets are sold the sale will halt and no more will be offered. Present plans call for placing the tickets on sale on Tuesday, April 13, and fishermen are now warned to make plans to secure their ducats within a day or two after the sale opens because advance indications point to a sell out shortly after the tickets are made available to the public.

Tickets will be placed on sale at various place in Appleton, Neenah, Menasha, Kaukauna, Little Chute, Kimberly, Sherwood, Chilton, Hilbert, Black Creek, Shiocton, Hortonville, Greenville, Seymour, Weyauwega, Fremont, New London, Waupaca and Clintonville. Watch for further announcements listing the places where tickets will be available.

Two other outstanding features of the general program will be a musical skit presented by a trio from the Normandie Inn. Arthur Searl, manager of Normandie Inn and a veteran in the entertainment field, says this trio is an unusually fine one. The members are Ben Hoffman, clarinetist, Ken Deckow, bass violinist, and Brad Bennett, guitarist. And are they hot? Come and see. Dr. Ray Finkle, Seymour, who is a magician of amateur standing but professional ability, also is on the program and he will amaze the fishermen with some tricks that may enable them to learn a few things about fooling an audience.

Heinemann to Preside

Now, even if the party ended at this point there would be many fishing enthusiasts who would say they have had their money's worth. But the fun has just begun. After the final program number County Judge Fred V. Heinemann will preside at one of the most exciting features of the evening. The distribution of over 100 gifts that will gladden the hearts of as many fishermen. There will be an Evinrude motor, donated by Kaufman Hardware and Sport shop, there will be a group of prizes consisting of free vacations at northern resorts, a total of more than two weeks. There will be a group of rods and reels, some valuable lines, woolen shirts jackets and fishing trousers, socks, gloves, flashlights, cases of beer and bottles of 'snake bite'. Watch for further stories and full page advertisements listing these prizes. Now here is a real chance for fishermen to add to their equipment. And it will all be a part of the program.

And at the end comes the portion of the program that will absolutely insure every fishermen a chance to go home feeling satisfied that it was the best party he ever attended. There will be a fish feed, delicious, delectable, crisp boneless perch hot from the griddles. And all the trimmin's in addition. And they will all be served by Gus Karras, the new chef at the Metropolitan cafe in Hotel Appleton. Chef Karras promises that not a single fishermen will leave hungry. And to top off this succulent lunch there will be all the beer you want to drink. And there'll be plenty.

So there, fishermen, is a somewhat abbreviated outline of what is in store for you Tuesday evening, April 27, at the Armory. That is its in store for you if you are lucky enough to be one of the 1,000 fishermen to secure a ticket.

For remember this, fishermen, there will be 1,000 tickets only. They will be placed on sale in a manner that will make them easily available to you wherever you live or you may write directly to the Post-Crescent for them. But act quickly on April 13 when the ticket sale opens. From the number of telephone calls already received the indications are the tickets may be sold within 24 hours after the sale opens. So watch for the list of places where tickets will be available and get yours early.

And set yourself for one of the grandest parties you ever attended. You'll remember it.

Stage Finals of State Basketball Tournament Tonight

FISHERMEN'S PARTY SPEAKERS

Here are the two gentlemen who will be speakers at the Post-Crescent's first annual fishermen's party to be held at Armory G, April 27. The men are Bert Claflin, Post-Crescent Outdoor Editor, left, who will tell about the best fishing grounds in the state, and B. O. Webster, superintendent of fisheries for the Wisconsin Conservation department, who will tell about work of the bureau in propagation and planting of game fish in the state.

Training Camp Briefs

By the Associated Press

Yuma, Ariz.—(AP)—The Cubs and White Sox play the first of six consecutive tilts today with the Bruins elated over the pitching of veteran Tex Carleton in yesterday's 7-5 win over Los Angeles. The Sox were gloomy after Ted Lyons, vet pitcher, suffered a fractured nose in a workout.

Tallahassee, Fla.—The New York Yankees' manager Joe McCarthy is brimming with confidence. "This is the best Yankee ball club I have ever taken north," says Joe. "Barring unforeseen accidents, we should win the pennant."

Gulfport, Miss. — Manager Bill Terry gave his old number, No. 3, to John McCarthy as the Giants took the field against Jersey City, yesterday—another indication the ex-International leaguer is to be the regular first baseman.

Clearwater, Fla.— Manager Burleigh Grimes has a new panacea for defeat. The morning after his Brooklyn Dodgers lose a game they're roused from their beds at 8 o'clock for a vigorous morning workout.

Tampa, Fla. — Manager Chuck Dressen of the Cincinnati Reds said a cheek-fracture suffered by Kiki Cuyler, vet outfielder, may keep him from play until after the season opens.

Tampa, Fla. — St. Louis' Gas House Gang invaded the camp of the Cincinnati Reds today, primed for another victory in grapefruit league competition after their 7-0 win from the Brooklyn Dodgers yesterday. Manager Frankie Frisch named Bill McGee and Nathan Andrews for mound duty.

Rev. J. A. Geyer Wins Pin Crown

Cops Little Chute Elimination Honors From Jerry Lamers

Little Chute — The Rev. James Geyer won the Little Chute elimination bowling tournament title when he defeated Jerry Lamers by a 1,013 to 1,005 count in five games. Instead of counting each game the two keglers agreed on total pins at the end of five games. Geyer averaged 194 pins during the tourney and Lamers 209. However, the Rev. Father Geyer will not compete in the valley match game tournament. He has relinquished his place to Lamers.

The Van Zeeland bowling team of Little Chute will go to Milwaukee Sunday to compete in the state bowling tournament. H. Minkebige and A. Bayorgeon of Kaukauna have been added to the team. Other members are Jerry Lamers, the Rev. J. A. Geyer and A. P. Rock. Monday afternoon Lamers and Geyer will roll doubles and singles. Bayorgeon and Minkebige also are paired.

See Eight Teams in Church Softball Loop

An eight-team Church Softball league appeared in the offing when members of the circuit met last night at the Y. M. C. A. Five teams were represented but the loop has had word from eight or nine. Emmanuel Lutheran church is expected to withdraw in which event Zion Lutheran will take its place. Other teams interested are Presbyterian, Methodist, St. Paul, Mt Olive, St. Matthew, First English Lutheran and Congregational.

Officers of the league will be elected at a meeting scheduled for 7:30 Thursday night at the Y M. C. A. A schedule also will be drawn and the league rules approved.

Eddie Zivic Gets Edge Over Greb

Tony Bruno, Harold Ullmer Also Cop on Milwaukee Card

Milwaukee — (AP) — Eddie Zivic, Pittsburgh lightweight, outpointed Larry Greb of Milwaukee in a 10-round windup bout on a boxing card here last night. Both fighters weighed 133 pounds.

Low punches cost Greb the edge in four of the six rounds Referee Julius Fidler gave the Pittsburgher. Greb landed a left and right to Zivics' chin in the fifth to floor him for the nine count. Greb went down for a two count in the eighth and for a three count in the tenth.

Other results:

Pete Lello, Gary, Ind., 132, outpointed Carl Fasnaugh, Toledo, 136½, in eight rounds.

Tony Bruno, Milwaukee, 157½, outpointed Toois Bernstein, Milwaukee, 151, in eight rounds.

Armanda Sicilia, Chicago, 126, outpointed Johnny Gaudes, Milwaukee, 122½, in six rounds.

Harold Ullmer, Milwaukee, 137½, outpointed Chuck Burroughs, Springfield, Ill., 177, in four rounds.

Leslie Morris, Springfield, Ill., 142½, outpointed Joey Belfore, Milwaukee, 143½, in four rounds.

Northern Valley Loop Meets Sunday

Kaukauna—Baseball managers of the Northern Valley league will meet here Sunday afternoon at 2 o'clock to decide who will be admitted to the league as the sixth team for the 1937 season. Oshkosh, Menasha, Appleton, Neenah and Grand Chute are the present members of the league. Neenah, last year's champion of the Winnebagoland league was admitted at the last meeting.

Representatives at Fond du Lac, Kaukauna, Green Bay, Kimberly and Winneconne have been invited to Sunday's confab and Fond du Lac has already signified its hope of joining the loop.

Rhinelander and Beloit to Play For Class A Title

Beaver Dam Wins Class B Crown and Shawano The Consolation

MADISON —(AP)— Beaver Dam, competing in its first state high school basketball tournament, won the Class B championship of the 22nd annual meet last night when it defeated South Milwaukee, 35 to 22.

A crowd of 4,200—the highest attendance of any Wisconsin tourney—sat in the university field house for three hours, watching the single titular game and two championship semi-finals in Class A.

Beloit opened the evening's activities by winning a slim 35 to 33 thriller from Stevens Point, and Rhinelander followed in another hair-raiser with a 20 to 18 win from Madison West. Beloit and Rhinelander will clash tonight for the coveted Class A title.

Two finalists for the Class C Championship, two for the division consolation crown, the Class B consolation champion, and two finalists for the A consolation title were decided in seven games played during the morning and afternoon sessions.

Minocqua's high-powered team performed brilliantly to defeat Spring Green, 31 to 25, and the undefeated Fall Creek five upset another undefeated team, Marion, 26 to 21, for the right to play for the Class C championship today.

Shawano Wins Consolation

Shawano, eliminated from the B championship bracket by South Milwaukee in the first round, climaxed its sweep through competition in the consolation flight by winning the title from Stoughton, 38 to 34.

Superior Central and Racine Washington Park won entry into the Class A consolation final with decisive victories over Madison East and Shorewood, respectively. The Northerners defeated East, 27 to 19, and Racine swamped Shorewood, 33 to 19.

Final qualifiers for the Class C Consolation crown were Edgar, 25 to 12 winner over Elkhart Lake, and Middleton, which eked out a 21 to 21 win against Milltown.

Top spot in the honor roll in the third day of tournament competition was shared by Stevens Point and Minocqua. The Pointers, slated to lose by a wide margin to Beloit in the a semi-final, came within two points of upsetting the powerful state liners. Only a late spurt by the Beloit forwards prevented what would have been the biggest surprise of the meet.

Minocqua Looks Good

Minocqua headed straight for the Class C championship while turning in the smoothest game among the 26 which have already been

Turn to Page 16

Andy Schiltz Gets 274, 687 Scores In Lucky Circuit

HAPPY-GO-LUCKY LEAGUE

	W.	L.
Eagles	40	29
Boat Club	38	31
Atlas Mill	31	38
Moose	29	40

Boat Club (2)	1025	989	988	—3002
Atlas Mill (1)	1043	808	858	—2709
Eagles (2)	970	920	940	—2830
Moose (1)	773	734	875	—2582

Andy Schiltz paddled the maples at the Eagles alleys for a 274 in the first game, 177 in the second and a 237 in the third to compile a 687 series for one of the highest counts of the season and lead the Boat club to two wins over the Atlas Mill team in the Happy-Go-Lucky league.

S Van Gorp rolled 201, 211, 209—621. Joe Schiltz a 241 game and 632 series and H. Brock a 206 game. The Boats hit a 1,025 total in their first game and showed a 3,002 match count. Atlas kept pace in the first game when it hit a 1,043 to best the Boats. In the game Paeth had a 223, Hiebel a 200, Miller a 210 and Nabbefeld a 225 for the Atlas.

In the other battle the Eagles rolled two wins over the Moose. Hurley rolled a 218 and 222 and a 602 series, Drexler a 202 game, Green a 213 game and Hy Strutz a 225 and 220 and a 637 series for the Eagles. For the Moose, McLean had a 213 and 218 and a 598 series, and Bates a 200 game.

American Softballers Will Organize Monday

Organization of the American Softball league with eight teams, election of officers and drawing of a schedule will feature a meeting of the circuit called for 7:30 Monday evening at the Y. M. C. A., it has been announced by Hilbert Weller, president. The loop favors eight teams this season because last year a 10-team loop kept the players going until September and the last two weeks' games were played in the dark.

Fraternal Softball leaguers will gather at the Y. M. C. A. tonight to attempt organization for the coming season. The meeting has been called for 7:30. Earl Bates is president of the loop.

Jones Trailing Badly at Augusta Golf Tournament

Putting Goes Wrong Early In Meet; Byron Nelson Leads

BY PAUL MICKELSON

AUGUSTA, GA., —(AP)—Keeping up with Jones is no longer a job in golf.

As the 46-man field lined up for the second round of the fourth annual Augusta national golf championship today, the once unbeatable Bobby Jones was tied for next to last place while Byron Nelson, lanky blond sharpshooter from Reading, Pa., blazed the trail with a record 66.

Bobby, looking even worse than his score, fell out of the running yesterday with a shaky 79 that all but carried the favored Horton Smith with him to the shoals of defeat. Smith, a hot contender for his third Augusta crown in four starts, slumped while he played with Jones and took a 75 that left him nine blows behind.

Jones' 79 tied his worst Augusta record. He had two of them last year, finishing 33rd.

Trailing Nelson was Ralph Guldahl, who streaked home with a back nine 32 for an 18-hole 69. Pressing close behind Guldahl came eight of the finest par-crackers of golf.

Tied at 70, two blows under par were Wiffy Cox, Washington; Ed Dudley, home club pro, and Lawson Little, former amateur champion.

Revolta Has 71

At 71's came belting Jimmy Thomson, Shawnee-on-the-Delaware Pa., Johnny Revolta former P G A champ from Chicago; Tony Manero, open champion; Ray Mangrum Pittsburgh Pa., and Len Dodson of Springfield, Mo.

Al Espinosa, Mexico City, and Victor Ghezzi, Deal, N. J., had par 72s, making an even dozen contenders who had par or better. Harry Cooper, another pre-tournament favorite, was seven behind with a 73.

Nelson, New York metropolitan champion, was out and back in 33 breaking par by three blows on each side of the championship course with dead approaches and perfect putts.

He had but one bad hole—the third—when he chipped short for his only bogey. Seven 3's dotted his card.

Jones was wrecked on the third hole. Bob started well with two pars and pitched nicely to within 50 feet of the cup on the short third. His approach putt was good, stopping 3½ feet from the pin. He measured the next putt carefully and fired. The ball missed the cup to the right by a foot and a half, and Bob half heartedly tried again. To the dismay of the gallery, he blew that one too. His chances went with those putts and he proceeded as if he didn't give a whoop if school kept or not.

The second round was on today's schedule with two more coming up Saturday and Sunday to include the 72-hole battle.

Sports Mirror

By the Associated Press

Today a Year Ago—Sports writers in A. P. poll pick St. Louis Cardinals to win National league pennant.

Three Years Ago—Paul Runyan won Cavalier open golf tourney at Virginia Beach with 270; Hal Gonzan captured St. Petersburg to Havana yacht race.

Five Years Ago—Henry Brock-Smith, Indiana, ran mile in 4:14.2 at Armour relays.

Chaff 'n Chatter

By Gordon R. McIntyre

The mail yesterday brought a letter from Charlie "Jake" Schaefer, who is sojourning out on the west coast. He recently attended a boxing program out there and one of the contestants was Milton Kell, formerly of Powers, Mich., and one-time amateur favorite in the Fox river valley. Jake talked with Kell and the latter asked to be remembered to his friends in the valley.

Schaefer says the sensation of the coast is Henry Armstrong, a colored lad who claims the world's featherweight title. Armstrong's contract is owned by Al Jolson and next week when Armstrong fights Pete DeGrasse, Jolson will be in the colored lad's corner and George Raft, also of the movies and DeGrasse's manager will be in the latter's corner.

* * *

Followers of the Milwaukee Brewers last season probably won't be so pleased when Chet Laabs and Chief York, who were Brewers last year, go to Toledo for another year in A. A. company. Both players are the property of Detroit and did much to help the Brews win the flag. But Detroit became irked at the Brews for fumbling Pitcher Luke Hamlin in the draft, and pulled its support from Milwaukee. That's why the Brews are hooked up with Cleveland this year.

* * *

Charlie Pond learned the other day that its doesn't pay to help a friend who calls you up from Chicago, or someplace, and says someone stole his pocketbook and check book and he's broke.

Charlie received a call the other day from Chicago, collect, and the voice at the other end of the line said it was Eddie Lenahan, Madison Blues baseball pilot, and that he had been touched for his pocketbook and checkbook and wanted Charlie to forward him some money, just a couple dollars to get back to Madison.

Feeling suspicious of the voice and the fact Lenahan had hundreds of friends in Chicago, Pond told the man to go over to a sporting goods house with whom Charlie does business and ask George Dawson, a salesman and nationally known golfer, to give him the funds. Charlie then related the incident to me and I reminded him that that was something of a racket.

Tuesday Charlie went to the state tournament at Madison where he met Eddie and related the incident and they checked with Dawson. Apparently the gent wired Dawson for the funds saying Pond said it was O. K.—and Dawson advanced the money. Charlie hasn't indicated yet who is out the cash.

But here's a warning: If you happen to be connected with the sports racket and some friend pulls that stunt on you—even if he says his name is McIntyre—don't send the money. It's a gag. And anyway, if I ever happen to be broke or robbed, I'll wire the boss.

* * *

We have been informed that the skeet story we ran the other day was slightly in error. It appears that the scores of all the gentlemen who shot were correct except that of Fred Heinritz. Fred was credited with 24 of a possible 50 birds but the compositor, or someone, erred and Fred got only 14 of 50 birds, thus making Fred equivalent to the gent who couldn't hit a barn with a handful of gravel. That's what they say, anyway. We won't vouch for it.

Puritan Bowlers Get 2,835 Series In Grocer's Circuit

Wisconsin Distributing Company Holds First Place Position

GROCER'S LEAGUE

	W.	L.
Wisconsin Disbt. Co	45	33
Puritan Bakery	44	34
Verifine Ice Cream	43	35
Elm Tree Bakery	43	35
Quality Bisc.	40	38
Leithen Grains	40	38
Segal Co.	37	41
Spilkers Bakery	36	42
Van Gorps'	31	47
Outagamie Milks	31	47

Verifine (2)	805	881	902	—2588
Spilkers (1)	781	807	950	—2538
Distributers (3)	921	939	878	—2728
Van Gorps (0)	879	860	855	—2594
Segal (0)	807	895	910	—2612
Puritan (3)	919	931	985	—2835
Quality (0)	811	700	820	—2331
Elm Tree (3)	863	878	882	—2634
Liethen (2)	918	873	870	—2661
Outagamie (1)	858	875	805	—2538

TOPPING the Van Gorps Bakery team in three games, the Wisconsin Distributing company squad retained its 1-game lead in the Grocer's league at the Elks alleys last night. Puritan Bakery, second place aggregation, led all squads with a 2,835 series.

O. Griesbach was high for the distributers with a 574 series and 212 game while C. Huhn had 211 and 573. N. Kronschnabel was tops for the losers with 572 with H. Weibes getting 201.

Liethen Grains won two from the Outagamie Milk squad with H. Lemke in the top spot with 593 and 228. Bellen had 555 and 229 for the losers.

Paced by L. Grieshaber with 595 and 209 the Elm Tree Bakery team won three games from the Quality Biscuits. E. Stack had 466 and a 182 single game for the losers.

Verifine won two from Spilkers Bakery when H. Kluge shot a 591 series and 216 game. L. Zick had 207 and 557 for the bakers.

With its high series for the night, the Puritan Bakers were able to win three games from the Segal company. H. Dahm spilled the pins for 592 with E. Cantein getting 227 for the winning team. A. Segal was tops for his aggregation with 576 and 234.

Riverside Bowlers to Dine Sunday Evening

Riverside Bowling league will close the season officially Sunday evening when the 50 or more men and women who took part in the season's keeling gather at the Elks club for a dinner and party scheduled to start at 5:30. Distribution of prizes will feature. The circuit closed the season last Monday night with the Rollers finishing in first place, Bangers and Brackers tied for second, Pretzels fourth. Finishes of the Firecrackers sixth, Laboratory seventh and Machines eighth.

Fights Last Night

By the Associated Press

New York — Felix Garcia, 135½, Puerto Rico, outpointed Joey Zodda, 135½, New York, 6.

Philadelphia — Tommy Forte, 116½, Philadelphia, knocked out Joe Obregon, 117½, Annapolis, Md., 11.

Boston—Dom Laope, 156, Lewiston, Me., outpointed Eddie Carroll, 153, Lowell, 8.

Miami Beach, Fla.—Horacio Velha, 150, Portugal, outpointed Midget Mexico, 148½, Mexico, 10.

Marion Tumbled By Fall River in Class C Semi Tilt

Purgolds Aren't Tall Enough and Lose by 26 to 21 Score

(Post-Crescent Madison Bureau)

MADISON—A rangy quintet of basketballers from Fall Creek Thursday afternoon eliminated Coach Leslie Ansorge's Marion High school team from further play in the Class C competition of the state high school tournament here by handing it a 26 to 21 defeat. The Fall Creek win advances that team to the Class C championship contest with Minocqua High school at 8 o'clock Friday evening.

The Marion team, which had taken a game in impressive style from Middleton the previous evening, was out-maneuvered during most of the four periods, leading only once when Wulk's scores finished the half with the board showing 14-13 in Marion's favor.

With the opening of the second half, Fall Creek quickly took the lead once more with three baskets in succession. A desperate rally in the final seconds of play brought Marion three more goals, but the fast playing was accompanied by foul penalties on which Fall Creek added to its total.

The game featured the Class C competition yesterday, both teams having undefeated records. The loss was Marion's first in 25 starts.

The box score:

Fall Creek—26	FG.	FT.	PF.
Boernke, g.	2	2	2
Zetzman, f.	4	1	1
Raetzer, c.	0	0	3
Krenz, g.	4	1	1
Menge, g.	0	2	1
Totals	10	6	8

Marion—21	FG.	FT.	PF.
Borchardt, f.	3	1	3
Meyer, f.	1	0	4
Reinert, f.	0	0	0
Wulk, c.	4	2	0
Flandt, g.	1	0	1
Daly, g.	0	0	2
Beyers, g.	0	0	0
Totals	9	3	10

Half time score: Marion 14, Fall Creek 13.

Brewers Pound Indians for Win

Beat Cleveland, 10 to 8; Meet Memphis Chicks Today

Biloxi, Miss. —(AP)— A bad inning apiece for Pitchers Johnny Allen and Denny Galehouse enabled the Milwaukee Brewers to win an exhibition game from Cleveland by a score of 10 to 8 yesterday.

Milwaukee scored four runs off Allen in the third inning and five at Galehouse's expense in the fourth. Ted Gullic, Brewer centerfielder, collected three singles.

The Tribe's clowners pounded their old teammates, George Blaeholder and Ralph Winegarner for 11 hits and 6 runs in half a dozen innings and added four hits and two tallies in the three rounds pitched by Forrest Pressnell.

Earl Averill and Jeff Heath hit home runs for Cleveland.

The Brewers meet Memphis of the Southern league here today.

The scoring:

Cleveland	201	003	200	—8	15	4
Milwaukee	104	500	00x	—10	12	0

Allen, Galehouse, Milnar and Pytlak; Blaeholder, Winegarner, Pressnell and Brenzel.

Evinrude and Elto Motors
New Bicycles — Bicycle Repairing and Parts
— Accurate Keys for All Locks —
Rod and Reel Repairing — Wheels Re-tired
KAUFMAN BICYCLE & SPORT SHOP
USED BICYCLES
Across from Armory 324 E. College Ave.

Bowler's Attention!
WORLD CHAMPIONS
HEIL'S PRODUCTS
— Vs. —
ARCADE FLASHES
SUNDAY, APRIL 4th 8:00 P. M.
Arcade Bowling Alleys

WAKE UP! to a swell smoke at a real saving.
WORTH CROWING ABOUT
MARVELS CIGARETTES
Minimum Price 10c Plus State Revenue Stamp Tax where such exists Stephano Bros., Phila., Pa. 10c

SMELT FISHERMEN
A 5 x 5¾" SMELT NET ..... at $1.75
A 6 x 6¾" SMELT NET ..... at $1.98
We make up a dandy steel frame that will fit either of the above nets ..... @ $2.25
For Those Who Insist on the Best We Again Carry
Winchester Roller Skates
— For —
GIRLS ..... @ $1.89 pr.
BOYS ..... @ $1.79 pr.
JUVENILE ..... @ $1.79 pr.
Of course, a pair of ankle pads and a key are free with each pair, regardless of price.
Winchester also makes a skate having the same wheels as the above, that is, with the double row of ball bearings at $1.29 per pair. The quality you choose is the most for your money.
HEADQUARTERS FOR SPORTING GOODS
Valley Sporting Goods Co.
211 N. Appleton St. Phone 2442

NEWSPAPERARCHIVE®

Marion Stroebe's Scores are High in Women's Pin Loop

Gets 238 Game and 582 Series in Last Night's Efforts

WOMEN'S CITY LEAGUE

	W.	L.
Adam Goos	59	16
Belling's Drugs	52	23
Elite Theater	42	33
Kaukauna Club	42	33
Voigt's Drugs	41	34
Oaks Candies	39	36
Metropolitan Cafe	39	36
Johnson Hatters	37	38
Heckert Shoes	36	39
S. S. Kresge	35	40
Log Mill	25	52

Bellings (1)	744	850	841—2465
Cafes (2)	854	849	909—2612
Voigts (0)	733	722	797—2252
Heckerts (3)	734	755	802—2289
Johnsons (2)	766	734	803—2303
Scratch (1)	750	750	750—2250
Oaks (1)	857	815	802—2454
Elites (2)	798	863	835—2496
Kresge (2)	791	764	838—2403
Log Mill (1)	758	793	797—2348
Kau. Klub (2)	747	760	938—2445
Adam Goos (1)	679	846	752—2297

MARION STROEBE of the Oaks Candies toppled 238 pins for high game honors and had a 582 for high series honors in the Women's City league at the Arcade alleys last night. High team game honors went to the Kaukauna Klub with a 938 and high match score was a 2,613 rolled by the Metropolitan Cafes.

Adam Goos bowlers, the league leaders, won only one game from the Kaukauna Klub but they still hold first place by seven games. G. Koerner rolled a 212 and 342 and H. Glasnap a 529 for the Goos team. For the Kaukauna Klub, M. Tornow had a 209 and 533 and E. Hager a 202 and 502.

Belling Drugs copped one from the Metropolitan Cafes. L. Vogel rattled a 223 game to give the Drugs their only win. She also had a 537 game. E. Wassman hit a 225 game and 561 series and A. Breitenbach a 206 game and 552 series and L. Leuders a 533 series for the Cafes.

Elite Theaters took two from the Oaks Candies. The Candies won their only game on Stroebe's 238. Arndt hit a 224 and 521 and Strutz a 530 series for the Elites.

Heckerts walloped the Voigts three times. E. LeRoux showed a 536 series for the Heckerts and Kolitsch a 493 for the Voigts.

Johnson took two from Scratch with Schreiter rolling a 504 and Alferi a 500.

In the other match the Kresge team won two from the Log Mills. M. Vandehey rolled a 203 and 534 for the Kresges and G. Roesch a 192 and 191 and 548. H. Miller had a 506 and I. Dreyer a 200 for the Log Mills.

38 Legion Teams To Roll in Meet

Firing Will Open Saturday Afternoon, Continue Through Monday

LEGION BOWLING TOURNEY

FIVE MAN EVENT

Carrigan, Blatz, Green Bay	2,849
Steifeis Clothes, Green Bay	2,768
Hoberg Evergreens, G. Bay	2,643
Five Aces, Clintonville	2,584
Wm. Verhagen Post, Kimberly	2,570
Lenselyoung Post, Marshfield	2,567

DOUBLES

J. Coffeen-F. Wassenberg, Green Bay	1,165
E. Berner-F. Tombal, Green Bay	1,126
E. Bednarski-D. Wulk, Clintonville	1,122
J. Bech-E. Van Kessel, Green Bay	1,116
W. Anderson-Al Fass, Marshfield	1,084
Stan Pochojska-Ed Schivers, Oshkosh	1,081

SINGLES

F. Feldhausen, Green Bay	651
Robert J. Heinga, Brillion	642
Ed Fuller, Oshkosh	605
J. Beth, Green Bay	602

Idle for almost two weeks because of the Easter holidays, the American Legion state bowling tournament will be resumed on the Elks club alleys Saturday night. Kegling will continue over Sunday and through Monday with 38 five-man teams taking the drives.

The teams will be the Dynamites, Hot Shots, Good Fellows and Gutter Dusters of West Allis; Post No. 23, Alley Rats, Bearcats and Commanders of Alonzo Cudworth post, Milwaukee; Milwaukee Post No. 1-A; Milwaukee Post No. 1-B; Alonzo Cudworth Post "B;" two 40 et 8 Wrecker teams from Milwaukee; two Bay View port teams; two Sherman park post teams; and William G. Haan Post No. 234, Milwaukee;

G. I. Cans, Gold Bricks, Potbunters, Crackpots, and Naturals, all of Bay View, Milwaukee; two teams from Badger post, Milwaukee; Fuller Bowls, Oshkosh; Raymond A. Nielsen post, and General Charles King post, Milwaukee; Louis' Tavern, Rudy's Hot Dogs, Sixty-Forty and ten other teams from Monroe.

PEPPER TURNS FIGHT MANAGER

A FIGHTER has got to have color. Pepper insists. . . . Here he is painting the St. Louis Cardinals' redbird insignia on Junior Munsell, his Indian heavyweight.

"ALWAYS REMEMBER you're from a fierce, fighting tribe," counsels Martin. (Munsell is a Chickasaw, but Pepper says he'll become an Apache, Comanche—or something "sounding fierce.")

Match Bowling Champs Will Roll Here Sunday

HEIL PRODUCTS bowling team of Milwaukee, the world's match champions, will show on the Arcade alleys at 8 o'clock Sunday evening, it has been announced by Al Jenss, proprietor. The Heils will oppose the Arcade Flashes, composed of five of the best keglers in town who recently compiled better than 3,200 pins in a match game under another banner.

The Appleton team members and their averages are: F. Fries 201, Hy Strutz 195, Amby Weisgerber 196, Frank Felt 195, and Clarence "Sonny" Tornow 204.

The Heils will show Elmer Koch 201, Charlie Dau 209, Ned Day 211, Gil Zunker 214 and Hank Marino 213. The team competed in the Olympics last year and every member claims an American or world record of some kind. Marino is the individual match bowling champion of the country.

Recently the Heils tangled with the Budweisers of St. Louis with three matches at Milwaukee and three at St. Louis. The Heil counts in the matches were 3,226, 3,199, 3,234, 3,336, 3,279, 3,279 and 3,315.

Red Wings Take Hockey Crown

Beat Old Man Jinx and Montreal in Overtime Contest

New York —(AP)— Meet Detroit's high-flying Red Wings, who parleyed old man jinx and the ability to come back into their second straight National Hockey league championship.

All but floored by succession of injuries, the Wings kept punching at Montreal's opportunist Canadiens to remain on top of the loop ice heap and stay in the running in defense of the classic Stanley cup.

Goalie Normie Smith, defensively the league's best this year, came back to action just in time last night to provide the backbone that gave the Wings a 2-1 victory over the Canadiens in three "sudden death" overtime periods in the decisive game of the championship and cup semi-final series.

Now the Detroits can rest until the New York Rangers and Montreal Maroons decide the other finalist berth in the cup competition. The Rangers got off to a flying start in the two-out-of-three game playoff by whipping the Maroons 1-0 in Madison Square Garden last night. The series shifts to Montreal for the second game tomorrow.

Women Can't Show On Men's Sports Teams at Wisconsin

Madison —(AP)— The University of Wisconsin athletic board adopted a rule nine years and covering situations such as has arisen at the University of Illinois, where Hilda Mae Livengood, nationally-ranking golf player, has been denied permission to go after a place on the freshman team and ultimately a position on a varsity squad.

In 1926, Miss Dorothy Page, daughter of a Wisconsin professor, ranked as one of the leading women golfers in the country. Her skill drew admiring comment from George Little, then athletic director, who inadvertently remarked she should compete with the university golf squad. The remark resulted in a lively campus discussion such as arose at Illinois.

After much argument, the athletic board, on April 16, 1926, adopted a rule that no woman student at Wisconsin ever would be permitted to compete on athletic teams with men.

TROUBLE ENDS

Champaign, Ill. —(AP)— The tempest in a teapot over eligibility of a coed to play on a University of Illinois golf team had boiled itself out today.

Miss Hilda Mae Livengood, Danville, Ill., women's state champion two years ago, said she would abide by Athletic Director Wendell (Weenie) Wilson's edict forbidding her consideration for the freshman team this year and the varsity in the future.

The controversy started after the freshman coach, John Utley, invited Miss Livengood to try out for the team after she scored an 80 on the course used by the university teams. Wilson refused to permit her candidacy, explaining "there is an unwritten understanding that women can't compete in Big Ten intercollegiate athletics."

Rhinelander and Beloit to Play For Class A Title

CONTINUED FROM PAGE 15

played by 24 teams. The Land o' Lakes champions never gave up in their semi-final battle with Spring Green, twice coming from behind to take the lead.

Today's game schedule starts at 3 p. m. with the Class A consolation final.

The class B championship game box score:

Beaver Dam—35	FG.	FT.	PF.
Knoll, f.	1	1	3
Lindloff, f.	5	0	2
Ritsch, f.	0	0	0
Kuehl, c.	3	1	2
Lutzke, c.	1	0	0
Linde, g.	0	1	3
Krobert, g.	0	0	0
Halbman, g.	5	0	0
Kronenberg, g.	0	0	0
Totals	15	3	10

South Milwaukee—22	FG.	FT.	PF.
Lemont, f.	1	0	1
Kac'nowski, f.	0	0	0
Perkins, f.	2	0	4
Stefanowski, f.	1	0	0
Bettinger, c.	0	0	1
Keese, c.	1	2	1
Graney, g.	0	2	1
Swendrowski, g.	0	1	0
Branger, g.	3	1	0
Totals	8	6	8

Half time score: Beaver Dam 20, South Milwaukee 9.

Shawano—35	FG.	FT.	PF.
Barker, f.	1	1	4
Gottschalk, f.	1	0	2
McPherson, f.	2	1	1
Robbins, c.	4	2	4
Reed, g.	5	2	1
Grignon, g.	2	2	1
Totals	15	8	13

Stoughton—34	FG.	FT.	PF.
Hager, f., g.	1	2	2
Kvitle, f.	0	2	3
R. Busch, f., g.	0	0	1
Tholo, f.	5	6	3
Ustad, c.	0	1	0
F. Busch, g.	4	3	4
Christopher, g.	0	0	0
Totals	10	14	13

Half time score: Shawano 19, Stoughton 12.

Beloit—35	FG.	FT.	PF.
Leffingwell, f.	4	6	1
Hoffman, f.	3	0	3
May, c.	1	4	2
Polglaz, g.	0	2	1
Rief, g.	3	1	2
Totals	11	13	9

Stevens Point—33	FG.	FT.	PF.
Stien, f.	5	0	4
Fisher, f.	3	0	2
Olk, f.	1	0	1
Knudtson, c.	4	2	3
Siebert, c.	0	0	1
Bandow, g.	1	3	1
Cashin, g.	2	0	4
Totals	14	5	16

Half time score: Stevens Point 19, Beloit 16.

Rhinelander—20	FG.	FT.	PF.
Spear, f.	2	4	0
Lenheiser, f.	0	0	0
Bourcier, c.	1	1	1
Kotz, g.	2	1	1
Dozier, g.	2	0	4
Drivas, g.	0	0	1
Totals	7	6	7

Madison West—15	FG.	FT.	PF.
Murphy, f.	1	3	3
Marling, f., c.	2	1	1
Main, f.	1	1	0
Pfahler, c.	2	0	2
Agner, g.	0	1	2
Wirka, g.	0	0	2
Totals	6	6	10

Score at half: Rhinelander 10, Madison West 8.

Lyle Sturgeon Signed By Green Bay Packers

Green Bay —(AP)— Lyle Sturgeon, 265-pound tackle of North Dakota State college, has been signed by the Green Bay Packer professional team, Coach E. L. Lambeau announced today. Sturgeon, a native of Moorhead, Minn., is the third Packer to be signed for the 1937 season. Others are Ray Peterson, San Francisco back, and Carl Mulleneaux, Utah Aggies end.

Appleton Riflemen Defeated in Match

Oshkosh Pistol and Rifle club marksmen defeated Appleton riflemen in a shoulder-to-shoulder match fired last night on the Armory G range. The score was 683 to 643. Helm Hussner was high for Appleton with a 137 total of a possible 150 while Webster and Kiechafer of the invaders led their team in with 141's.

The men fired six shots standing, and three each while sitting, kneeling and in the prone position. The scores follow:

Appleton	St'g.	Sit'g.	Kn'g.	P.	Total
Christofferson	50	28	28	28	134
Hussner	50	30	27	30	137
Pingel	40	28	23	30	121
Swamer	37	27	25	30	119
Sager	46	28	28	30	132
Totals					643

Oshkosh					
Wolf	47	28	29	30	134
Loper	51	27	27	29	134
Kiechafer	54	30	27	30	141
Webster	52	30	29	30	141
Koeneman	47	30	26	29	133
Totals					683

"No Comment" on Henrich's Case

Landis Holds Hearing on Status of Brewer Outfielder

New Orleans—(AP)—Baseball Commissioner Kenesaw Mountain Landis said today he didn't know just when he'd decide about Outfielder Tom Henrich.

Henrich, 21, asked the judge to tell him whether he belonged to Zanesville, New Orleans, Milwaukee, Cleveland or was his own boss.

High Commissioner Landis took off his coat, rolled up his shirt sleeves, locked the door of his hotel suite, and listened and talked for almost four hours yesterday to baseball big-wigs interested in the case.

Closeted with Landis today were Henry Bendinger, president of the Milwaukee club; Lou Nahin, secretary; Alva Bradley, Cleveland president; C. C. Slapnicka, Cleveland general manager; Billy Bradley, Cleveland scout who "found" Henrich; Larry Gilbert, New Orleans manager, and Henrich.

When it was all over everybody said: "No comment."

LITTLE CAGERS GROW BIG

Lawrence, Kas. —(AP)— Basketball players are coming in larger sizes, says Dr. Forrest C. (Phog) Allen, University of Kansas athletic director. "Players of 5 feet 10 are not uncommon now," he says, due to the search for tall men and to the encouragement given extra - tall boys to capitalize on their height. Dr. Allen advocates baskets 12 feet from the floor, instead of 10, as at present.

Boston Bees May be the 'Hot' Team in Senior Loop

BY EDDIE BRIETZ

NEW YORK—(AP)—Don't be surprised if the Boston Bees turn out to be the "hot" team in the National league for the first month or six weeks. . . The Bees are coming north splendidly conditioned, Bill McKechnie has his veteran pitchers ready and most of the team's early opposition will be furnished by the Dodgers and Phillies. . . Mickey Cochran is going great in left field for the Washington and Lee Generals. . . And out of Cleveland a gent named Mirk Gron reached the eighteenth tee of the lake shore golf course needing an ace to crack 100 for the first time in his career. . . No sooner said than done. . . Mike reached for a No. 7 iron and canned a 125-yarder. . . (P. S.: Last two items positively are not April fool gags).

One reason California U. will have one of the weakest varsity crews in years is because not a single member of Coach Ky Ebright's 1934 freshman crew is rowing this year. . . One went in for football, another flunked out and the others just up and quit. . . Joe Louis' tour of Texas was just so-so from a kale gathering standpoint. . . Houston contributed the biggest gate —$1,200—and there wasn't much of that left when they took out the rental for a special car, "cuts" for Joe's two managers and Mike Jacobs' salaries for the two stoogies who got kayoed and other expenses. . . Bob Quinn has about given up on Vince DiMaggio as a regular for this season. . .

Tom Gallery, Los Angeles promoter, has offered Bob Pastor $10,000 to go west and fight Bob Nestell, latest coast heavyweight hope. . . Until Clyde Beatty and his lions and tigers come to town, Sixto Escobar the bantamweight champ, had never seen a circus. . . Now Sixto is there every afternoon. . . . Jack Benny, the comedian, likes C. V. Whitney's Black Look to win the Kentucky derby. . . Odds on the colt are 40 to 1 in St. Louis, if Mr. Benny is interested in putting up some jack. . . New Orleans Jockey club going after big name stables next season. . .

Tom Sweeney, who does a snappy sports column for the Worcester, Mass., Evening Gazette, is doing the Broadway spots. . . This corner just can't go for the Gulfport story saying Hank Leiber laid down the law to Bill Terry and told Bill he'd have to play Hank regularly in center field or else. . . Mrs. Gene Korzelius is the woman's public links champion of Buffalo, but her husband, who experts on golf for the Evening News, never cracked 100 in his life.

ROSE BOWL TO DIAMOND

University, Ala. —(AP)— Red Barnes, fullback and captain of the Alabama football team that played a 7-7 tie with Stanford in the Rose Bowl in 1926, will manage the Eldorado (Ark.) baseball team in the East Dixie league.

Name Officers of Chuter Ball Nine

Team Will Compete in Northern State Circuit This Year

Little Chute—Official announcement that Little Chute will compete in the Northern State Baseball league has been made the American Legion here. The club will be operated as a separate organization although backed by the Legion. Players will perform on a split basis, excepting a hurler who will be secured probably on a straight salary.

A. Pennings has been named business manager of the club with Al Jansen in charge of the gate collections and Matt Reynebeau as treasurer.

In looking over the club, Pennings has announced more material will be secured, especially a couple hitters. Several prospects already have been signed.

Last year Little Chute competed in the Fox River Valley league with all home talent and with George Vanderloop as manager and won the first round title. He has not decided whether he will handle the Chuter entry in the Northern State loop.

Exhibition Baseball

By the Associated Press

St. Louis (N) 7, Brooklyn (N) 0.

Detroit (A) 4, Cincinnati (N) 2.

Chicago (N) 7, Los Angeles (PC) 5.

New York (N) 8, New Jersey (I) 0.

Philadelphia (A) 13, Minneapolis (AA) 8.

Newark (I) 6, Philadelphia (N) 4.

Chattanooga (S) 5, Washington (A) 4.

Milwaukee (AA) 10, Cleveland (A) 8.

Rochester (I) 4, Columbus (AA) 0.

Toronto (I) 15, House of David 5.

Toledo (AA) 19, Philadelphia (A) Squad B 7.

Literary Society Gives Program at Schoolhouse

Leeman — The Literary society of Pleasant Hill school gave the following program Friday afternoon: Roll call, quotations, school; "Answer to a Child's Questions," Katherine Wilkinson; "The Easter Rabbit," LaVern Jones; "Who Told the News?" Darryel Brugger; "The Greedy Boy," Dorothy Olson; "America," by the school; "Easter Time," Betty Felsner; "March," Ileen Burgon; "An Easter Surprise," James McCoy; "The March Winds," Nora Wilkinson; "Little Things," Leonard Jones; "Easter in Saville," Louis Breitzman.

Following the program and the visit of the Easter Bunny, games were played and prizes awarded to the winners. Mrs. Alice Felsner is teacher.

Little Alice Felsner of Shiocton spent the day visiting at the school.

Angeline Jones, a pupil of the school, has been confined to her home with illness.

LIVER FOR LARRUPERS

University, Ala. — (AP) — Coach Richard Brickates, University of Alabama boxing mentor, credited a recent team victory to spinach and raw meat eaten by his boys. Just before the Tulane bouts, some of the 'Bama boxers were weak from influenza. Brickates fed them lots of liver. 'Bama won, 6-2.

W. College Ave. at Richmond

PHONE 17

Ask Stewart Elsner about our friendly Budget Plan.

Listen to the Voice of Firestone, Monday evenings, over N. B. C. Red Network.

WE ARE OFFERING

DON'T MISS IT . . .
MAKE THIS SALE
YOUR BYWORD
RIGHT NOW!

The Sign of the SKELLY TAILOR

To get the gasoline to fit the weather in your community, drive in at the sign of the SKELLY Diamond.

BUTH OIL COMPANY

Phone 839 — "LUBRITORIUM" — Appleton, Wis.

PAID ADVERTISEMENT (89.10). Prepared, Authorized and paid for by the Brown County Justice Martin For Supreme Court Club, Karl Hagemeister, Sec., Green Bay, Wis.

Listen in on the Supreme Court Campaign

Hear the Following Speakers in Behalf of

JUSTICE JOSEPH MARTIN'S RE-ELECTION

Station WTAQ

APRIL 2nd —
M. E. Davis, of Green Bay, 6:45 to 7:00 P. M.

APRIL 3rd —
Homer Benton, of Appleton, 6:45 to 7:00 P. M.

APRIL 4th —
A. B. Fontaine, of Green Bay, 12:45 to 1:00 P. M.

APRIL 4th —
A. H. Gruenewald, of Oshkosh, 6:45 to 7:00 P. M.

APRIL 5th —
Senator John Cashman, Kewaunee County, 6:45 to 7:00 P. M.

NEWSPAPER ARCHIVE® NEWSPAPER ARCHIVE®

Seymour Senior Class to Present Play on April 9

'Spooks' to be Staged in High School Auditorium Next Week

Seymour—The senior class of Seymour High school will present its class play entitled "Spooks" at the gymnasium at 8 o'clock Friday evening, April 9. A short skit will be presented between acts by the members of the class not in the play. This is entitled "Waiting for the Green Bay and Western." Both the play and skit are being directed by Miss Elsa Buchanan.

James A. McInnis, Green Bay, has entered into a partnership with Andrew Kailhofer, local Ford dealer. The new firm name will continue as the Kailhofer Auto Co. Mr. McInnis moved his family to Seymour on Monday and is occupying the M. G. Hallada residence.

A soil conservation meeting will be held in Seymour at the city hall at 9 o'clock Thursday morning, April 8. Herbert Tubbs will be in charge of the meeting.

The Friendship Ladies met at the home of Mrs. John Hein Thursday afternoon. Assisting hostesses were Mrs. Julius Damman and Mrs. William Reinke.

R. C. Schultz was the speaker at the regular meeting of the Kiwanis club Tuesday evening. He spoke on the soil conservation program of the federal government.

John Hackel left Tuesday morning for a trip to St. Louis, Mo.

Mel Miller left for the Dakotas Wednesday to buy horses for R. Kuehne and Sons.

Mrs. Martin Juergenmeyer is spending two weeks with her daughter in Milwaukee.

Books at Library

The Seymour Public library has the following new adult books ready for circulation: "Stone Field," Ostenso; "Sound of Running Feet," Lawrence; "Lorenzo Bunch," Tarkington; "Two Keys to a Cabin," Larrimore; "Roof Over Their Heads," Hueston; "March of Science," Garbedian; "Yang and Yin," Hobart; "Around the World in Eleven Years," by the Abbe children; "That Man is Mine," Baldwin; "Shore Excursion," Yates; "Trouble Shooters," Fields; 'Stormy Night," Hale; "Substitute Guest," Lutz; "Spur of Pride," Wren; "Mystery of the Tarn," Wells; "Home Place," Thomas; "Black Automatic," Mowery; "Rich Man, Poor Man," Fairbanks; "This Thing Called Love," Carfrae; "Drums Along the Mohawk," Edmonds; "Great-Aunt Lavinia," Lincoln; "Peggy by Request," Dell; "Understudy," Ruck.

Items of Interest to Dale and Its Vicinity

Dale—Albert Schultz and family have moved to Medina.

Mrs. Schidlo returned to her home in Westfield Monday after visiting at the Dr. P. Murphy home.

Mrs. P. Olson, and sons of Pardeville, Mrs. Ray Stocker of Kaukauna and Mrs. Ernest Stocker of Appleton visited at the Anton Sommer and Lydia Philippi homes Tuesday.

Mrs. Lydia Philippi and daughters Violetta and Virginia attended the funeral of Michael Philippi at Marshfield Thursday.

Native Wisconsin Trees

* * *

Conservation Commission Tells How to Identify Them, Discusses Their Value to State

BLACK ASH

The black ash is distributed over the entire state in swamps and on the low banks of streams and lakes. It is a medium sized slender tree, 60 to 80 feet in height, with a diameter of 1 to 2 feet, forming in the forest a narrow crown of upright branches.

The leaves are similar to those of the other ashes, but the leaflets, except the terminal one, are sessile, that is, without a stalk or stem.

The flowers are of two kinds and may be borne on the same or different trees, the male flowers in dense dark purple clusters, the female in open drooping clusters. The wing of the fruit is broader than that of the white and red ashes, with the apex distinctly notched, and completely surrounds the flattened seed bearing part.

The bark is thin, grayish, scaly, breaks up by rubbing with the hand. The wood is coarse grained and not so strong or tough as that of the white ash, and is usually darker in color. It is used for furniture, interior finish, barrel hoops and baskets.

The black ash may be used for forest planting on wet locations.

Skat Club Has Meeting At A. J. Olson Dwelling

Marion — The skat club met at the home of A. J. Olson Tuesday evening. H. G. Meyer was winner of first prize; A. G. Olson, second; F. H. Uttormark, third; C. Bowers, fourth, and K. Miller, fifth. Clarence Tribby of New London was a guest of the club.

Will Fox was host to the senior schafskopf club. Tuesday evening. Prize winners were R. Ehlert, F. Polzin, and W. Zietlow. The club will meet at the home of Herman Braun next week.

Th last meeting of the junior schafskopf club was held Wednesday evening at the Sprenger recreational parlor. Dr. Garrett was recipient of high prize; Jim Hopkins, second, and Clarence Lundt, received the consolation prize.

Miss Helen Miller of Chicago spent Easter with her mother, Mary Miller. Miss Miller has just finished a course in anasthetics at Michael Reese hospital Chicago, and has accepted a position in the same hospital.

SSSchools in the village resumed studies Thursday morning. After a week's vacation.

Services Announced At Black Creek Church

Black Creek—A German service and Sunday school will be held at 9:30 Sunday morning at St. John Evangelical church. An English worship service will be held at 10:30. The sermon topic will be "I Believe in God." The first quarterly congregation meeting will follow the services.

The Evangelical League will hold a meeting at 8:15 Friday evening. The Women's Union will entertain families of members next Wednesday evening in the basement of the church.

The Fairview 4-H club held a meeting Tusday evening at the Edward Kluge home. Four new members joined the club. They are Virginia Eberhard, Marian Brandt, Lee James and Cyril Sassman. The meeting April 27 will be held at the Nick Rettler home.

Among those from this community who attended a 1 o'clock luncheon at the Appleton Woman's club rooms Wednesday were Mrs. R. A. Anunson, Mrs. Arnold Stephoni, Mrs. Herman Eberhard, Mrs. Leo Stephoni, Mrs. C. W. Hahn, Mrs. Claude Armitage, Mrs. Emil Barth and Mrs. W. H. Ziegert.

Father Augustine La Marche of Cannon City, Colo., spent Monday at the home of his sister, Mrs. Herman Eberhard.

Please Drive Carefully

Farewell Party Given For Shiocton Couple

Shiocton—A farewell party was given for Mr. and Mrs. James Colburn at the Odd Fellows hall Wednesday evening. Guests included the Odd Fellows and their wives and the Rebekahs and their husbands. Mr. and Mrs. Colburn are members of the lodges. Cards were played and a lunch was served. Mr. and Mrs. Colburn each received a farewell gift from the members of the lodges. Mr. and Mrs. Colburn and little daughter expect to leave Friday morning for Corpus Christi, Texas, to make their home. Mr. Colburn will superintend the new canning factory there, recently constructed by the Hamilton and Sons Canning company of New London. Mr. Colburn has been employed for some time with the Hamilton company at New London. Mrs. Colburn before her marriage was Miss Rose Hay and was English instructor at Shiocton High school.

The J. E. Schafkopf club was entertained at the Wilcox home Tuesday evening. The hostesses included Mrs. Clark Wilcox and Mrs. Barb Allender. A 6 o'clock supper was served which was followed by cards. Prizes were awarded to Mrs. Alden Smith, high, and Mrs. Wilcox, second. Mrs. G. M. La Croix and Mrs. William Kroeger received the low prizes. The club will be entertained in two weeks by Mrs. Frank Greenwaldt and Mrs. William Kroeger.

Mr. and Mrs. Fred Braatz and Mr. and Mrs. Edgar Peep were at Menasha Wednesday evening where they attended a party given in honor of the birthday anniversaries of Mr. Braatz and his niece, Miss Janice Jureck, daughter of Mr. and Mrs. Ed Jureck, at the home of the latter's mother, Mrs. Alice Lawler. Mrs. Jureck niece of Mr. Braatz formerly was of Shiocton and before her marriage Bernice Lawler. Other guests included Mr. and Mrs. Percy Braatz, Mr. and Mrs. Lyle Roper and daughter Donna Lee, and son, Gary, and George Junch, Oshkosh.

Mr. and Mrs. Ferdinand Braatz and Mr. and Mrs. Harland Laird, sons Stanley and Junior were guests at the home of Mr. and Mrs. Elwood Fisher at New London Wednesday evening, where they helped the latter celebrate her birthday anniversary Mrs. Fisher is a sister of Mrs. Laird.

Mrs. C. Perry and daughter Lois of Stevens Point spent Tuesday at the home of Mrs. Mearl McCully. Mrs. Perry before her marriage was Miss Ethel Olson and formerly resided at Shiocton. She left for Appleton to visit relatives before returning home.

Supper guests at the home of Mrs. Earl Kuether Wednesday included Mrs. Will Welch, Oshkosh; Mrs. T. C. Heinritz and daughter, Rose Ann, and Mrs. A. W. Jones and daughter Monica, Appleton. Mrs. Rose Steidl, who has been spending some time with her daughters at Appleton, returned with them and will visit at the Kuether home.

A son was born recently to Mr. and Mrs. Dale Van Straten at the Community hospital, New London.

CAMPBELL'S

APPLETON

CUBATAN, AVENUE, KONA, SWANKY, NOONDAY are the

New HOSIERY Colors

for Spring in Campbell's Special Chiffon and Service numbers so popular at the low price. Note the quality and style, the fine weight of silk **59c**

New Spring Neckwear

Organdies . . piques and lace are the materials so cleverly styled **$1.00**

Tailored and Frilly New Spring BLOUSES

of georgettes and crepes in the popular colors of red, white, blue, yellow, green. Fascinating styles at **$1.98**

Sue Noana Crepe SLIPS

in white and tea rose . . . Bias or gore styles . . . tailored and lace trimmed. Wash and wear beautifully — have so much style. Sizes 34 to 52 ... **$1.00**

$1.00 $1.00

Crepes and Prints in **WASH DRESSES** For Spring, sizes 34 to 52

BASEMENT SPECIAL VALUES

ANOTHER SALE SLIGHT IRREGULARS of NON RUN **Bemberg SLIPS** Choice of white and tea rose, tailored and lace top styles. Appleton women will welcome this opportunity to buy a Spring Supply at... Sizes 32 to 44 **79c** BASEMENT

BOYS' Sizes 1 to 5 **WASH SUITS** dark and pastel shades **79c**

NECKWEAR for Spring Organdie, lace, net for **25c**

BLOUSES of organdie and lawn in white, pink, blue, and dark shades. So popular **39c**

SHOP AT CAMPBELL'S TOMORROW . . . BIG VALUES

Sears SATURDAY SPECIALS

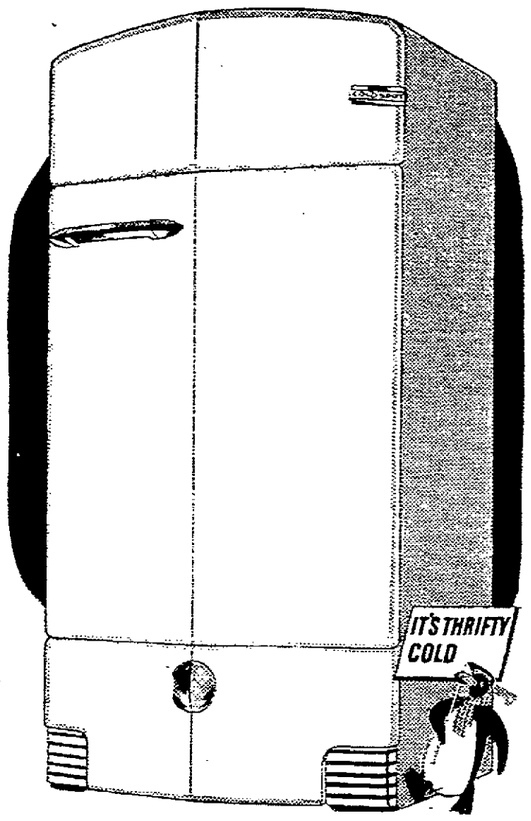

CONVENIENCE

You've Never Dreamed of Finding in One Refrigerator

COLDSPOT for 1937

Here are luxuries you never dreamed of—Aluminum shelves that cannot rust or corrode — trigger tray release — 113 full sized ice cubes — split shelves that tip back for tall bottles—and many more. You'll be amazed at the low cost of operation and the amount of cold per dollar .. SUPER-SIX PRICES START AT **$139.50** With 5 Yr. Protection Plan

— UP TO 3 YEARS TO PAY —

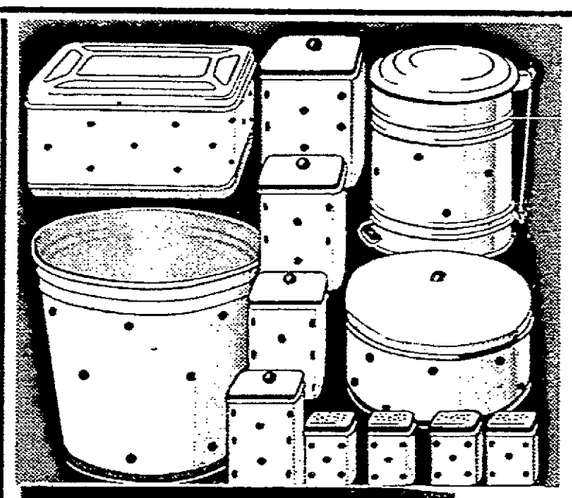

YOUR CHOICE 59c

Gay new polka-dot kitchen ware. Heavy sheet steel pieces, chip-proof finish, white with red.

MEN'S WORK SHOES Workers, here's comfort as well as long wear! Yet light on the feet. Chromed elk uppers, compo sole, nailed and sewed **$1.79**

RAW CORD WORK SHOES A shoe for any weather, "Raw Cord" sole and heel, that means non skid grip. Leather insole **$2.59**

SEARS GIBRALTAR HIP BOOTS A favorite for outdoor men, they are always dependable. For men who look ahead for fishing season. About 36 inches high..... **$3.98**

ROCKFORD WORK SOCKS An extra value in these long wearing socks, white inner-lining **12c**

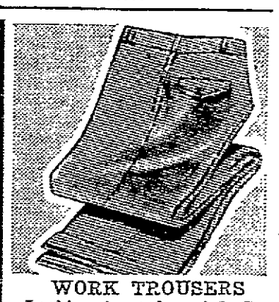

WORK TROUSERS Looking for a bargain? See these cotton worsted pants. Dark gray striped pattern. Bar tacked at all strain points . **98c**

KITCHEN FIXTURE Popular shaped 8½ in. opal glass shade, white enameled holder to match **79c**

FLUERETTE 5 LIGHT DROP FIXTURE Artistic, amber glass shades. Casts a semi-indirect light. Cast aluminum with harmonizing gold color. Wired **$5.39**

HOUSE CLEANING NEEDS

Save on these Sears Quality Specials:

Dust Mop	39c
Oil Mop	39c
Furniture Polish, pt.	39c
Liquid Wax, 1 qt.	69c
Broom	19c
Carpet Sweeper Ball bearings	$3.19

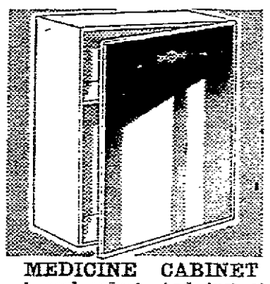

MEDICINE CABINET A real value! And just at spring cleaning -time. A full 10 x 13. inches. Recess style **98c**

WAGON A classy wagon for the children to use. Heavy steel construction. Ball bearings **$1.98**

CLEANER and POLISH Brighten up your car for spring. Large size. **49c**

SPONGE Soft grass sponge for the car or window washing. **17c**

CHAMOIS A full sized one piece chamois, soft and water absorbent. **79c**

POLISHING CLOTH Stock up on polishing cloth now. 50 sq. ft. **25c**

LAMP SHADES Replace your old shades from this group. Heavy parchment paper. All sizes and colors **25c**

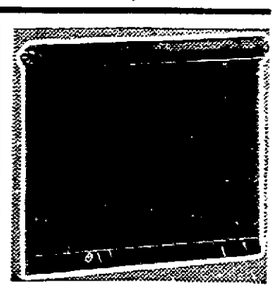

WINDOW SHADES A rare find, smart looking, reliable and long wearing. 36 in. by 6 ft. **29c**

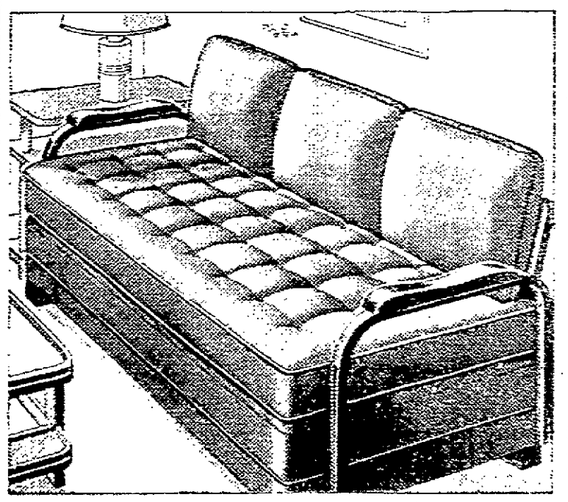

STUDIO COUCH An exceptionally fine studio couch that can be easily converted to a full sized bed at night. Smartly upholstered in a choice of colors. Three kapok pillows included **$29.95**

103 E. College Ave. **SEARS, ROEBUCK AND CO.** PHONE 6340

NewspaperARCHIVE® NewspaperARCHIVE®

Hold Last Rites For W. H. Hatten At New London

President of Ripon College Assists at Ceremonies

New London—A simple but solemn ceremony, well attended by local townspeople and prominent public figures, bankers and lumbermen from all over the state, marked the funeral services here yesterday of William H. Hatten, 83, wealthy lumberman and owner of the Hatten Lumber company here.

Services were held at 2 o'clock at the Congregational church and all business places in the city were closed from 2 until 3 o'clock by proclamation of Mayor E. W. Wendlandt. The sawmill ceased operations for the day and all last night. Work continued as usual today.

Dr. Silas Evans, president of Ripon college, assisted the Rev. A. W. Sneesby with the prayers at the church and later at the grave at Floral Hill cemetery. Following an organ prelude and hymn by the girls' choir with Mrs. D. N. Stacy at the organ, Dr. Evans pronounced the prayer. Dr. Thomas Barrows, president of Lawrence college, paid a short tribute to the deceased after the funeral address by the Rev. Sneesby who was in full charge of the services.

Honorary Bearers

Only five of the twenty honorary pall bearers were unable to attend the services. Those who found it impossible to attend were Dr. Henry Wriston, Providence, R. I.; A. S. Mitchell, Mobile, Ala.; Dr. William A. Ganfield, Waukesha; Judge Byron B. Park, Stevens Point, and Walter Kasten, Milwaukee. The latter sent two representatives from the First Wisconsin National bank, Milwaukee, in his stead.

Those present were W. A. Olen, Clintonville; Dr. George Ritchie, Appleton; F. L. Zaug, New London; E. J. Perry, Fond du Lac; Thomas Fitzgerald, New London; Dr. A. E. Osborn, Oshkosh; Walter J. Kohler, Kohler; J. E. Rosebush, Appleton; A. C. Lindsay, Manawa; Louis Schriber, Oshkosh; Chief Justice Marven Rosenberry of the Wisconsin Supreme court; and Theodore Brazeau, Wisconsin Rapids.

The New London Rotary club was present in a body.

Others Present

Others among the prominent men who attended were Justice Fowler of the Wisconsin Supreme court; M. J. Wallrich, head of the Wallrich Lumber company at Shawano; Roy Schwanke of the Tigerton Lumber company; F. L. McLaughlin, Chicago; Mr. Birteness from Minneapolis; Harold Emch, Milwaukee; D. Rohrer, Clintonville; W. J. Roemer, C. O. Davis, and Eugene Smith, Appleton; Herman Hartman, E. J. Dempsey and D. Hestrom, Oshkosh; E. R. Dickman and R. J. White of the First National bank at Oshkosh; E. J. Young, Madison.

Mrs. Frank Lathrop, wife of the former partner of Mr. Hatten, came from Birmingham, Ala., to witness the last rites. William Hatten, a nephew of Mr. Hatten, arrived from Joliet, Mont., last evening, too late to be present at the funeral service.

New London Society

New London—Mrs. Elwood Shirland entertained the Tudafour club yesterday afternoon. Mrs. Sylvester Houk and Mrs. William Schmidt won the prizes. Mrs. Houk will be hostess next week.

New London Personals

New London— A daughter was born Tuesday to Mr. and Mrs. Harold Casey at their home near Stephensville.

Frank Manske, route 2, New London, underwent an operation at Community hospital yesterday.

Mrs. Carl Bork, Weyauwega, was admitted to the hospital yesterday.

Michael Fitzgerald left for Milwaukee this week where he has taken employment with the Allis-Chalmers company. He was employed by that company before he came to New London five years ago to work at the Edison Wood Products corporation. Mrs. Fitzgerald and son, Roger, will move to Milwaukee in May.

New London Office

News and circulation departments of the Appleton Post-Crescent are represented in New London by Alvin J. Brault, 103 E. Cook street. News items and orders for subscriptions may be left at that address or may be telephoned by calling 18. Papers missed by carriers will be delivered if complaint is made before 7 p. m.

Firemen Called To Rescue Dog From Wolf River

New London— The fire department was called to save a dog from drowning in the Wolf river about 6:45 yesterday morning. The dog was in the water just east of the S. Pearl street bridge and couldn't climb over the edge of the ice which protruded over the water. Firemen rescued the dog easily and found its legs tangled in an old garment.

A chimney fire at the Otto Graupman home at the corner of Main and Quincy streets was extinguished by the department about 11:40 yesterday morning.

Utility Reports Higher Revenues

Income for Last Year Shows Increase of $10,000

New London — Increased consumption of electrical energy in New London is apparent from the fact that gross revenues from the electric department of the New London Municipal Light and Water Utility show an increase of nearly $10,000 for the year 1936 over the preceding year, 1935, in a report completed this week by City Treasurer L. M. Wright. The water department remains nearly constant from year to year and showed a gross increase in revenue of $534.77.

Total income from electrical service amounted to $81,441.57 last year as compared to $17,828.82 in 1935. Water consumption brought in $20,889.25 last year and $20,354.48 the preceding year. Total income by both utilities last year was $102,330.82 but deducting operating expenses and merchandising accounts left a net total income of $21,285.63 for the department. $14,874.16 from electricity and $6,411.47 from water. Expenses of operation of the electric plant amounted to $59,132.67 while the water department drew $5,412.52.

Of the total net income the city received a dividend of $17,500 and the balance of $3,785.63 was added to the surplus which now stands at $141,019.80.

Accident Victim Dies at Oshkosh

Injureis Prove Fatal to Father of Mrs. S. E. Therens

New London — Irving Moon, 85, Oshkosh, father of Mrs. S. E. Therens, New London, died at 7 o'clock Thursday night of injuries received in an automobile accident at Oshkosh Tuesday evening in which a car driven by Stanford Whittaker, Jr., route 4, Oshkosh, was involved.

Mr. Moon was born in New York Dec. 7, 1851, and moved to Rosendale when 27 years old. He had lived in Oshkosh for the last 46 years and was employed as a painter and paper hanger.

Survivors include four daughters, Mrs. S. E. Therens, New London; Mrs. O. L. Kinsler and Mrs. Harry Cundy, Oshkosh; Mrs. Phoebe Sherwood, Tripoli; one son, Harold, Milwaukee, 23 grandchildren and four great grandchildren.

Funeral services will be held at 1:30 Sunday afternoon at Spikes and McDonald Funeral home, Oshkosh. Burial will be in Eldorado cemetery, Fond du Lac county. The body will be at the funeral home until the hour of services.

Lutheran Aid Society Meets at Hortonville

Hortonville — Hostesses at the meeting Thursday afternoon of the Bethlehem Lutheran Ladies Aid society were Mrs. Ben Krueger, Mrs. Emil Diestler, Mrs. Arthur Hein, Mrs. Will Dobberstine, Mrs. Amelia Morack and Mrs. Arthur Schmidt.

Mrs. Roy Hough entertained the Sun's Us Bridge club at her home Wednesday evening. Members of that club are Dr. and Mrs. W. H. Towne, Mr. and Mrs. F. Stratton, Mr. and Mrs. Bert Rogers, Mr. and Mrs. L. D. Hershberger and Mr. and Mrs. W. L. Schroeder. Prizes were won by Dr. and Mrs. Towne, first, and Mr. and Mrs. Rogers, second.

Mrs. George Doman, Mrs. Esther Hertel, Mrs. Wilbur Diestler, Mrs. J. W. Haughton and Mrs. L. T. Foreman attended a meeting of officers of home economics clubs of the county Wednesday at Appleton.

Services are Started At Adventist Church

New London—Meetings will start next week at the Seven Day Adventist church at the corner of Smith and Pine streets it was announced yesterday. Lectures will be delivered at the church at 7:45 each night except Monday and Saturday. Evangelist T. M. Summerville is in charge.

Topics for the week are: Sunday, April 4, A Trip to Jerusalem; Tuesday, God's Time Table; Wednesday, Court Week in Heaven; Thursday, The Rule of Life; Friday, The Christian Sabbath.

League Leaders Lose but Still Hold Top Place

Last Place Team Trounces Shippers in Two Games

EDISON LEAGUE

	W.	L.
Shippers	45	30
Office	44	31
Wood Shop	42	33
Finishers	23	52

New London — The Finishers trounced the Shippers two games at Prahl's alleys last night and though they failed to dislodge them from first place the winners set a new high team 3-game mark with 2,456 pins. E. Huntley cracked 576 and 219 and F. Noack, Jr., rolled a 535 and 209 count to boost the score. Both missed top-notch series by one game with scores for 202, 155, 219 and 192, 209 and 134, respectively.

Gruentzel led the losers with 514 and Dent hit 503 and 205. The Office gained two at the expense of the Wood Shop with Stern of the former on top for both teams with a 513 count.

The matches:

Finishers (2)	857	813	786	—2456
Shippers (1)	836	822	721	—2381
Office (2)	759	777	751	—2287
Wood Shop (1)	725	715	769	—2210

AMERICAN LEGION LEAGUE

	W.	L.
Messkits	35	22
K. P's	33	24
Dog Robbers	28	29
Bucks	18	39

The K. P's grabbed two league records from the Messkits, the 3-game total with a 2,574 count and the high team game with 894 which beats the former score by one pin. They won two from the Bucks while the Messkits also won two.

Dr. Berg was high scorer with a 554 series and 202 game. Other highest series were R. Ploetz 537, R. Prahl 546.

The match results:

K. P's (2)	894	822	858	—2574
Bucks (1)	756	856	799	—2391
Messkits (2)	806	814	769	—2403
Dog R'bers (1)	764	750	820	—2334

CITY TITLE

City championship open elimination bowling will continue until Sunday, April 11, it was announced by Ray Prahl, manager of the alleys. Ten highest bowlers at that time will start final elimination in doubles matches on Sunday and the championship match will be held Monday evening, April 12.

Officers of Ladies Aid Society are Reelected

New London — Mrs. Louis Schmallenberg and Mrs. John Sanders were reelected president and vice president, respectively, of the Ladies Aid society of the Emanuel church at the monthly meeting at the church parlors yesterday afternoon. Mrs. Martin Abraham was elected secretary to succeed Mrs. Emil Gehrke as treasurer and Mrs. Harold Pieper, assistant treasurer.

Chairmen also were chosen for the Ladies Aid districts in the city and vicinity. Mrs. Albert Pomrening was reelected to the West Side district; Mrs. William Marks was named chairman of the Northeast district; Mrs. William Liskow the Southeast district; Mrs. Gus Sawall, North district; Mrs. Frank Prahl, Lebanon; and Mrs. Frank Wege, town of Liberty.

To fill expired committee terms Mrs. Charles Horn, Mrs. Otto Froelich and Mrs. Oscar Schneider were named to the kitchen committee; Mrs. Charles Uecke was chosen again for the flower committee, and Mrs. Ralph Restle and Mrs. Gus Vandree, mission committee.

The society will sponsor a rummage sale Friday and Saturday, April 9 and 10, in the afternoon of both days at the Gehrke building on North Water street. Mrs. Albert Pomrening and Mrs. Oscar Norris are in charge of the sales.

Volleyball Team To Meet Oshkosh

New London—New London's city recreational volleyball team will oppose a veteran squad from the city recreational center at Oshkosh at the Washington High school gym here Tuesday evening. The game will begin at 8 o'clock and the doors will be open to the public.

The New London team has been entered in the state volleyball championship tournament sponsored by the Appleton Y. M. C. A. at Appleton Saturday, April 10. This is the first year a volleyball group has been under organization at New London and the team has entered class C competition.

A picked squad will go to the Appleton tournament but most of the men will see action in the Oshkosh game here Tuesday. Players are D. N. Stacy, Walter Stewart, Gregory Charlesworth, James Lockyear, Robert Shortell, director.

New Books Placed In Circulation At Public Library

New London—The following new books were added to the Lincoln and McKinley school reading libraries this week according to Miss Alice Howard, public schools faculty librarian:

Lincoln school, Ted and Nina, Seeing the Stars, Birds Book, I, II, and III, Which Am I, Who Am I, Popular Sports, Children of Lapland, Bob-bow, Red Riding Hood, An Airplane Ride, Story of Trees, Stop Look Listen, Covered Bridge, Little Tom of England, Little Tony of Italy, Hop of My Thumb, Jack the Giant Killer, Sound Primer.

McKinley school, Little Red Hen, Puss in Boots, Kittens, Jack and the Beanstalk, Three Beans, Children of Japan, Book of Dogs, Talking Leaves, Little Spanish Dancer, Wonderful Locomotive, Tall Buildings, Three Pigs, Little Beans, Mary, Little Bear and His Friends, Sunbonnet Babies, What Am I, Little John of England, Bang.

G. B. Briese to be Buried in New London

New London—The funeral of Gerhardt J. Briese, 67, Kenosha, will be held at the Cline and Learman Funeral home here at 2:30 tomorrow afternoon. Mr. Briese died at a Kenosha hospital Thursday morning. The body will arrive here this evening and will be taken to the funeral home. The Rev. I. P. Boettcher will be in charge of services and burial will be in Floral Hill cemetery.

Briese had made his home with his son, Lester, at Kenosha since the death of his wife 14 years ago. He had lived at Appleton, Kimberly, and Sugar Bush before going to Kenosha. Mrs. Briese was buried in Floral Hill cemetery.

Survivors are two sons, Lester, Kenosha; and Lorin, Ft. Atkinson, three grandchildren; two brothers, Oscar, Wausau; and William, Beaver Dam; and four sisters, Mrs. L. Marugg, Appleton; Mrs. William Klatt, Beaver Dam; Mrs. William Thomas, Milwaukee; and Mrs. Louis Schlei, Whitewater.

A. A. Vorba, James Mulroy, Vern Blondey, John Bartenstein, Otto Pribnow, E. Lang and R. Maddke.

Please Drive Carefully

Confirmation at Hilbert Church

Nine to Receive Their First Solemn Holy Communion

Hilbert — The following class of nine pupils of St. Mary's school will receive solemn holy communion at a 7 o'clock mass Sunday morning from the Rev. R. J. Fox: Clifford Meier, Robert Schneider, Gerald Strong, Rainer Depies, Leander Schabach, Francis Brochtrup, Marie Behnke, Phyllis Madler and Laverne Fochs.

This class will also receive the sacrament of confirmation Sunday afternoon which will be administered by Bishop Paul P. Rhode of Green Bay. Others to be confirmed are: Gustave Knickerbocker, Elmer Zastrow, Edward Scharonproch, Arthur Daun, Roland Schabach, Gerald Jost, Ralph Weins, Gordon Hauser, Gerald Strong, Earl Hauser, Aloysius Berchem, Helen Hauser, Mrs. Phyllis Diedrich, Marie Schaffer, Dolores Eder, Arlyne Weber and Marion Giesen.

Sister M. Virginia Marie returned to the Franciscan convent at Alverno Wednesday after spending several days at the sisters' home here.

Miss Vita Heschke, who had spent her Easter vacation at her home here, returned to resume her studies as student at the Concordia Teachers' college in Seward, Neb., on Monday.

Members who received prizes at the schafskopf meeting at the home of Mrs. Adolph Olander Wednesday evening were: Mrs. B. J. Phillips, Mrs. Anton Seichter, Mrs. Anton Baer and Mrs. John Loewe. Mrs. John Ecker will be hostess to the club next week.

The Walter Gerhartz family, which has occupied the Neumann dwelling on E. Main street, has moved to a farm in this vicinity on Wednesday. Alfred Lautenschlager, who had lived in his father's place in the east suburb, has rented the Newmann residence and moved with his family on Thursday.

Members of the Dorcas Guild who met at the Fred Laper home on Tuesday afternoon have decided to hold a "pot luck" supper at which they will entertain their husbands. It will be held at the village hall Tuesday afternoon, April 13.

Miss Mabel Geyso returned home Wednesday noon from Milwaukee, having visited among friends there since last Thursday.

Divine services will be conducted at the village hall Sunday evening, April 4, by the Rev. J. M. Ayres of Chilton.

Triple Birthday Party At Maple Creek Home

Maple Creek—A triple birthday anniversary was held at the home of Mr. and Mrs. Louis Witt Tuesday evening in honor of Messrs. Raymond Anson, Arthur Hintz and Louis Witt. The evening was spent at cards. The following were present: Mr. and Mrs. Ray Anson, Mrs. Emil Matz, Mr. and Mrs. Arthur Hintz and family, Mr. and Mrs. Ernest Luebke, Deer Creek; Mr. and Mrs. Albert Hilker, Donald and Betty Tate, Mr. and Mrs. Bud Tate, Mr. and Mrs. James Nelson and family, Mr. and Mrs. Arnold Krueger.

Phone 118 **IDEAL FOOD MARKET** Phone 119

319 N. Appleton St.

Meats, fruits and vegetables to be really enjoyable must be fresh. You can depend on the foods you buy here to be tender, young and flavorfull. As well as priced for saving. Just phone 118.

Veal Pocket Roast ... 14c
Veal Shld. Roast . 15c-19c
Veal Chops, fancy, lb. 25c
Fancy Short Ribs, lb. 14c
Pork Roast, lean, lb. . 23c
Hockless Picnics, lb. . 23c
Fancy Pot Roast 22c - 25c
Sugar Cured Bacon, ½ lb. pkg. 19c
Fancy Chickens, Legs of Lamb, Veal Liver, Sweet Breads, and Pork Tenderloin.
Print Lard ..... lb. 13c
Radishes .... 3 bun. 10c

Coffee, Hills ... 2 lbs. 56c
Rye Krisp, 12 oz. pkg. 22c
Salmon, pink, 2—1 lb. cans 25c
CATSUP, 14 oz. bottle 10c
Grape Fruit, seedless, 10 for 39c
Bananas, fancy fruit, 3 lbs. 17c
Apples, Spys .. 4 lbs. 29c
Lettuce, head, large .. 10c
Celery, bu. 10c
Carrots, bu. 4½c
Cucumbers, long, each 15c
Cauliflower, head ... 15c

We also have Endive, Cabbage, Brussell Sprouts, Spinach, Mushrooms, Shallots, Brocolli, Parsnip, Peas, Green Beans, Leaf Lettuce, Beets, Turnips, Beggies and Fresh Strawberries.

LATEST DESIGNS IN **LIGHT FIXTURES**

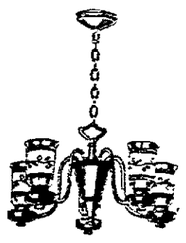

FOR ATTRACTIVE AND AMPLE HOME LIGHTING SEE OUR DISPLAY!

Our Prices Are Always Moderate

PHONE 2730

MAYNARD

ELECTRIC FIXTURES CO.

115 E. Spring St.

FREE! WALD'S MOST DARING FREE OFFER!

THIS EXQUISITE

TABLE LAMP

ABSOLUTELY FREE

With Every Purchase Amounting to $10 or More

IT'S GORGEOUS

19½ inches high—shade spread 16½ inches. Exquisite lustrous base in a choice of several colors. You'll be thrilled to have this lamp in your home. Your friends will admire it. It will beautify any room and it's yours all Free if you act at once. Buy at record savings at Wald's — on long easy terms — and accept this gorgeous Table Lamp Free as Wald's good will gift to you!

COME DOWN TOMORROW

NO INTEREST, NO CARRYING CHARGES

NO EXTRAS

Not Only This Free Lamp — But We have Selected a Number of Articles at Special Prices for This Great Event. For a Limited Time Only. So Make Your Selection Now.

A SMALL DOWN PAYMENT — THE BALANCE TO SUIT YOU

6 Diamond BRIDAL SET
In Yellow or White Gold. Regular $30. Special $24.95

10 Diamond BRIDAL SET
Yellow or White Gold. Regular $45. Special $37.85

5 Diamond WEDDING RING
In Yellow or White Gold. Regular $14.50 Special $11.95

This 4 Pc. PERCOLATOR SET
Regular $16.50 Large size Special at $14.95

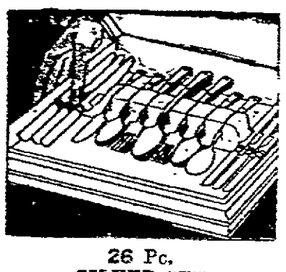

26 Pc. SILVER SET
A 50 year Rogers Quality. Regular $29.75. Special $21.95

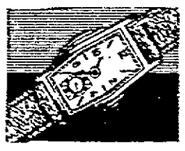

GENTS' WRIST WATCH
Yellow Case. Regular $50.00. 17 Jeweled. Special $24.85

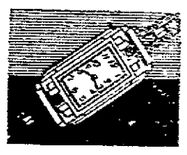

LADIES' WRIST WATCH
Yellow Gold. Several Styles to Choose from. Regular $19.75. Special $14.95

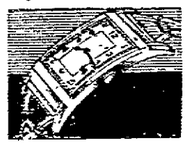

GENTS' YELLOW GOLD WRIST WATCH
Curved to Fit the Wrist. Regular $25. Special $19.85

The Above Specials Are Only a Few We Have Selected — So Come in and See Many Others
Here You Will Find One of the Most Complete and Largest Stocks of Nationally Known Watches in the City

PAYING CASH SAVES YOU NOTHING!

EUGENE WALD

JEWELER and OPTOMETRIST

115 E. College Ave. APPLETON

YOUR CREDIT IS GOOD HERE!

Beautiful SPRING STYLES for WOMEN

Featuring **Gabardine**

The Style Sensation of 1937

SANDALS-STRAPS-"HI-RIDERS"
FLATTIES-SPORT OXFORDS
Blacks! Greys! Beige! Blues!

$1.98

MORE THAN 40-STYLES

Gabardine leads the Hit Parade for Spring. Patent trims, breezy "portholes", tailored ties, cut-outs — everything a gay heart could wish for is here!

See Us for "THE SMARTEST SHOES IN TOWN"

Women's FULL FASHIONED HOSIERY 59¢

Plenty of White Shoes Ready Now!

AMAZING VALUES DRESS OXFORDS MEN and BOYS

MEN'S NEWEST SPRING

OXFORDS

$1.93

Genuine Goodyear Welt
Medium, Narrow, Wide Toes
All Sizes 6 to 12
Browns, Whites, Black

SMART SHOES for CHILDREN

Misses' and Children's **Straps-Oxfords**
Whites, Patent, Gunmetal
All Sizes to 2 **98¢**

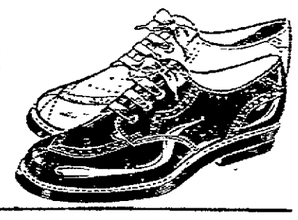

Misses' and Children's **Patsy Straps**
Patents — Whites
$1.29
All Sizes to Large 2

The BIG SHOE STORE

116 E. COLLEGE AVE. APPLETON

NEWSPAPER ARCHIVE®

THRIFTY MEAL MAKERS - THIS IS YOUR PAGE

16 Tables in Play at Party at Clintonville

Clintonville — Sixteen tables of cards were in play at a public party given by members of the Rebekah lodge Wednesday evening at the I. O. O. F. hall. There were ten tables of schafskopf at which the high prizes went to August Anderson, W. H. Schmidt and Mrs. Martin Falk. Bridge was played at six tables with Mrs. Henry Kork and Mrs. T. A. Patterson receiving first and second prizes.

The Four Wheel Drive Girls' club met Wednesday evening at Hotel Marson, where a seven o'clock dinner was served to 23 members. After the meal, the game "fifty" was played, with prizes awarded to Mrs. Clara Lang and Miss Hazel Nelson. The committee in charge of the party included Miss Jane Smiley, Miss Noreen Tanner and Mrs. Viola Thies.

Mrs. G. A. Jesse left Thursday for Green Bay to spend the remainder of the week with her sister, Mrs William Baerwald.

Carl Loberg is expected home the latter part of this week from a Green Bay hospital, where he has been receiving treatment for his leg which was fractured during the winter when he fell on the ice.

M. M. Stein, Mrs. Paul Siegel, Mr. and Mrs. J. H. Stein were at Milwaukee Wednesday where they attended the funeral of Mrs. Abe Meiroff, who died Monday after a brief illness. Mrs. Meiroff was a sister of the late Mrs. M. M. Stein of this city, was the third member of the family to die within the last six months, the others being Mrs. Stein and a brother at Ludington, Mich.

Members of the Clintonville Garden club and other persons met at the Dairyman's State Bank club room Wednesday afternoon to hear a lecture on "Planning the Back Yard Flower Garden" by H. J. Rahmlow, secretary of the Horticultural Society of Wisconsin. His talk was illustrated with slides. The Garden club plans to begin its regular meetings in the near future.

Relatives were entertained at dinner Wednesday evening at the home of Mr. and Mrs. G. A. Jesse on Brix street, the occasion being Mr. Jesse's birthday anniversary. The guests included Mr. and Mrs. Arthur Blankenburg, Appleton; Mrs. Matilda Riemer, Mr and Mrs. August Mailahn and son Alden, Shawano; William Baerwald, Green Bay; Mr. and Mrs. William Jesse, Pella; Mr. and Mrs. H. M. Jesse, Mr. and Mrs. Carl Buelow, Mrs. Anna Johnson, the Misses Ida and Rose Blankenburg and William Timm of this city.

A surprise birthday party was also given Tuesday evening in honor of Mr. Jesse at his home. Those present included employes of the Clintonville Mercantile store, of which he is the manager, and a few other friends. Supper was served after which games provided amusement. Those who received prizes were Arthur Metzdorf, Mrs. Anna Johnson, Miss Dora Nath, Miss Mary Fenn, William Timm and Walter Fischer.

Lowell Tanner, son of Mr. and Mrs. Fred Tanner of this city, began his duties this week as a pharmacist at the Lison drug store in Green Bay after being employed in a drug store at Milwaukee for a number of years.

Mrs. John Buehrens was hostess to her bridge club Wednesday evening at her home on N. Clinton avenue. High honors at each table were won by Mrs. Clarence Barker and Mrs. Lawrence Kaphingst. The club will meet in two weeks with Mrs. Barker.

An April Fools' party entertained members of her bridge club Wednesday evening at the home of Mrs. Alfred Berg on Torrey street. Various stunts provided amusement and prizes at cards went to Mrs. Ralph Laney, Mrs. Ben Rathke and Miss Lillian Steinke, the latter being a guest of the club.

The Clintonville Woman's club will give a dessert-bridge party for members and invited guests at 2 o'clock Monday afternoon, April 5, at Knights of Columbus hall.

CLAFLIN TO SPEAK

Bert Claflin, Outdoors Editor of the Post-Crescent, is in Escahaba today where he will act as principal speaker at the smelt carnival banquet to be held at the Sherman Hotel this evening. Russ Winnie, of WTMJ, and Walter Gries, of Marquette, will give short talks at the banquet. Special trains will be run from Chicago. Many notable people will attend this annual festival.

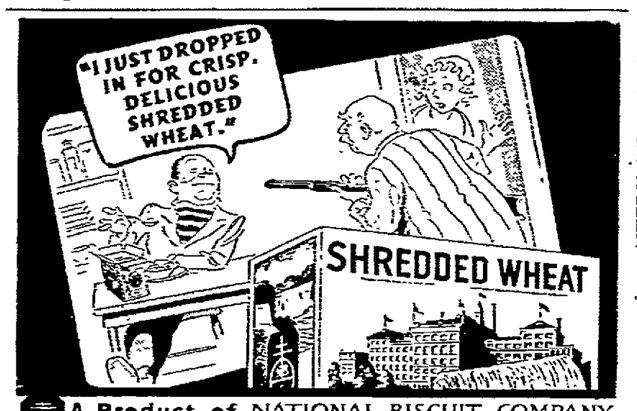

A Product of NATIONAL BISCUIT COMPANY
MORE THAN A BILLION SHREDDED WHEAT BISCUITS SOLD EVERY YEAR

PHONE 5232

A picture of Bestler's Bakery baked goods is a picture of appetite-appealing and pleasing foods! They offer a large variety, so you can serve lots of different things your family will like.

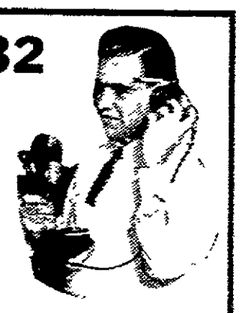

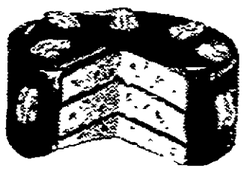

DATE NUT CAKE
LEMON GOLD CAKE
NOUGAT COFFEE CAKE
ORANGE PECAN ROLLS
FRUIT AND NUT RINGS
PARTY ROLLS

BESTLER'S BAKERY

Don't take anybody's word for it!

When you hear dozens of your friends extolling the virtues of Quality Cup Coffee, you needn't take their word for it.

When Mrs. Jones tells you it's the "FRESHEST" coffee she ever tasted, you needn't take her word for it.

When Mrs. Smith tells you her husband thinks Quality Cup is the "Richest Blend of Coffee" he ever tasted, you needn't take her word for it.

When your grocer tells you it's the "Biggest Coffee Bargain" in the world, you needn't take his word for it.

Don't take anybody's word for it.

Prove It Yourself---

Get a pound from your Grocer. Serve Quality Cup to your family for a few days. Pour it from your own pot — and know the truth. We're positive that you too will say it is the finest quality coffee you can buy.

Always FRESH because it is ground by your retailer when you buy it. Coarse for the pot, medium for the percolator, or fine for the drip method.

The S. C. SHANNON CO.
WHOLESALE GROCERS

High Grown For FLAVOR

Tea experts agree that the altitude of a plantation influences the quality of the tea. Lipton's tea gardens are renowned for their height—just as Lipton's Yellow Label is world-famous for its quality and flavor. At all grocers.

LIPTON'S TEA

YELLOW LABEL ORANGE PEKOE OR GREEN JAPAN

SIR THOMAS knew the secret of Tea

Specials for Saturday from the PURITAN BAKERY

Caravan Cake

44c

A two layer brown sugar cake with chopped dates and nuts. Iced with a delicious carmel icing.

BANANA CAKE 50c
FRENCH ALMOND TWIST 25c
MALTED MILK COFFEE CAKE .. 25c
CORNATION COFFEE CAKE 25c
PECAN KRUNCH ROLLS ..... Doz. 30c
NUTTY BROWN BREAD 20c

PURITAN BAKERY
E. HOFFMANN, Prop.
423 W. College Ave.
Phone 423
We Deliver

READ THE FOOD PAGES —FOR REAL VALUES—

FOOD ABC MARKET

SAVE Every Day the Thrifty ABC Way
206 E. COLLEGE AVE. PHONE 1244

SPECIAL TONITE, SATURDAY, SUNDAY, MONDAY

GRAPEFRUIT Sweet Seedless Full of Juice . 10 For 25c
GRAPEFRUIT, Jumbo Seedless ..... 5 for 25c
APPLES, Fancy Delicious or McIntosh . 4 lbs. 29c
APPLES, Fancy Rome Beauties, wrap. 4 lbs. 29c
APPLES Winesaps or Baldwins Bushel 1.98 5 Lbs. 25c
POTATOES, Wisc., Guaranteed, ... peck 39c
POTATOES, Large Idahos . 15 lb. cloth sack 59c
PARSNIPS or New TURNIPS ..... 3 lbs. 14c
ORANGES Large Texas or Floridas . . Doz. 25c

LETTUCE 5 Doz. Size Jumbo Head 10c
RADISHES Fresh Solid 3 Bun. 10c
CELERY HEARTS Large Bundle 10c

CAULIFLOWER Jumbo Size All White Each 15c
CARROTS, New, tops off ..... 3 lbs. 14c
GREEN ONIONS, fresh ..... 3 bunches 10c
CELERY, well bleached ..... 2 bunches 15c
SPINACH Lb. 5c ONIONS All Solid 3 Lbs. 10c
ENDIVE, bleached, jumbo head ..... each 12c
LEAF LETTUCE ..... large bunch 10c
GREEN PEPPERS, large, solid ..... 3 for 10c
CUCUMBERS, jumbo hot house ..... each 15c
ASPARAGUS or TENDER GREEN BEANS
CABBAGE, all solid, or BAGOS ..... 3 lbs. 10c
BUTTER Fresh Creamery With Purchase . Lb. 34c
PEANUT BUTTER, the best ..... 2 lb. jar 29c
BEANS, Cut Wax or Green ..... 19 oz. can 10c
KIDNEY BEANS, fancy red ... 20 oz. can 10c
SUGAR Extra Fine Granulated 10 Lb. Cloth Sack 52c
JAM, all flavors ..... 4 lb. jar 39c
OLIVES ..... large 14 oz. jar 29c
OLIVES, fancy giant, ripe ..... 9 oz. can 19c
CORN Fancy White 20 Oz. Can 10c Golden Bantam 2 For 25c
CORN, fancy whole kernel, 20 oz. . . 2 cans 29c
MACARONI or SPAGHETTI .... 2 lb. box 15c
CAMPBELLS TOMATO SOUP, 10½ oz. 4 cans 29c
POST TOASTIES or CORN FLAKES Large 13 Oz. Box 10c

BACON Armours Star ½ Lb Cello Pkg. 17c
MILK Verifine 4 Tall 14 Oz. 25c
PEACHES Halves or Slices Large 29-Oz. Can 16c

PEAS Fancy Size 4 20 Oz. Can 10c WOODLAND Size 3, 20 Oz. Can . 11c
COFFEE, Shannons Quality Cup ..... lb. 25c
COFFEE, Bliss ..... lb. can 25c
COFFEE, Break o' Morn ..... lb. 19c
PORK & BEANS Large 1 Lb. Cans 4 For 25c
HILEX, for cleaning ..... quart 19c
SILVER DUST, large size ..... 2 boxes 25c
SOAP CHIPS ..... 5 lb. box 35c
O.K. Soap Large 9 Oz. 10 Bars 33c P & G or Crystal White 6 Bars 25c
LUX or LIFEBUOY SOAP ..... 4 bars 25c
TISSUE, soft, 1000 sheets ..... 6 rolls 25c
NORTHERN TISSUE ..... 5 rolls 25c
CATSUP Large 14 Oz. 10c FLOUR Gold Medal 49 Lbs $2.09

Farmers — We Pay Highest Market for Eggs
Open Every Eve. — Sunday Till Noon

Buy Fresh Spring Vegetables at
NATIONAL TEA CO. Food Stores

Rhubarb California Strawberry 2 lbs 21c
Peas California . . 2 lbs. 29c
Green Beans Fla. 2 lbs. 29c
Fancy Quality Spinach ..... 3 lbs. 19c
Extra Fancy Hot House Cucumbers Large 2 for 27c
New Red Triumph Potatoes ..... 5 lbs. 24c
New Green Texas Cabbage ..... 3 lbs. 11c
Dry Yellow Onions ..... 3 lbs. 11c
California Cauliflower ..... good size head 17c

SILVER CRYSTAL PURE BEET
SUGAR in cloth bag 10 lbs. 52c
Pure Beet Sugar ..... 100-lb. bag $5.15
Pure Cane Sugar 100-lb. bag $5.35; 10 lbs. in cloth bag 54c
Brown Sugar ..... 4 lbs. bulk 22c
SWEET GIRL — HALVES
PEACHES 2 30-oz. No. 2½ cans 35c
FULL STANDARD QUALITY
PEAS . . 3 20-oz. No. 2 cans 27c
CAMPBELL'S TOMATO
SOUP . . 4 10½-oz. cans 25c
HAZEL
APPLE BUTTER 38-oz. jars 2 for 29c
PREPARED
MUSTARD ..... quart jar 10c
DAILEY'S
DILL PICKLES . quart jars 2 for 29c
MAJESTIC
SODA CRACKERS . 2-lb. caddy 17c
HERSHEY'S, NESTLE'S AND OTHER
CANDY BARS ..... each 3c
SALERNO — ASSORTED
SANDWICH COOKIES . . lb. 19c
SALERNO
BUTTER KRAKERS . . . lb. 23c
SALERNO
CHOCOLATE CREAMS . . lb. 19c
PRINCE ALBERT, VELVET, HALF & HALF OR KENTUCKY CLUB
TOBACCO ..... tin 10c
MR. FARMER: Bring Us Your Eggs

VEAL SALE IN NATIONAL MARKETS
Veal Roast
SHOULDER — Milk-white and tender.
Short Cut Leg o' Veal 17c lb.
Veal Rump Roast . 19c lb.
14c lb.
STUFF AND BAKE
Veal Breast 12c lb.
JUICY RIB
Veal Chops 23c lb.
Delicatessen Values
Bacon Squares Pennant Brand ..... 23c lb.
Boiled Ham Wafer Sliced ..... ½-lb. 12c
Frankfurts Large, Juicy ..... 15c lb.
Fresh Bologna, Ring ..... 2 lbs. 25c
Pork Sausage Pure—Country Style ..... 27c lb.
Mortadella For an evening snack ..... ½-lb. 15c

"Sweeten it with Domino"
Refined in U.S.A.
Quick icings and fillings — Fruits, cereals iced drinks
1 lb. Domino Cane Sugar Confectioners XXXX
1 lb. Domino Cane Sugar Superfine Powdered

GABRIEL'S
507 W. College Ave.
We Deliver Phone 2449 - 588
BUTTER Lb. 33c
Good Luck Spread Lb. 25c
Salad Size POTATOES Pk. 18c Bu. 69c
Field Run POTATOES Pk. 25c Bu. 95c
Texas Seedless Grapefruit 10 For 25c
ORANGES, Sunkist, sweet, doz. 22c
CUCUMBERS, green, firm, each 5c
BREAD, fresh, large loaf, 16 oz. 2 for 15c
CELERY, large, crisp, each 5c
CARROTS, new Texas 2 lbs. 9c
APPLES, eating and cooking 6 lbs. 25c
BANANAS, ripe 6 lbs. 25c
CABBAGE, new, green, lb. 3c
RADISHES, fresh, solid 3 bunches 10c

Phone 447 — We Deliver
Central Grocery
225 N. Appleton St.
Specials, Saturday, April 3
NORTHERN TISSUE, per roll 5c
COFFEE, Bliss, lb. 24c
TOMATOES, Cloverland, 28 oz. 2 for 23c
SALT, Plain or Iodized, 2 lb. pkg. 2 for 17c
GLOSS STARCH, Staley's, 1 lb. pkg. 2 for 17c
BABBITT'S CLEANSER 6 cans 25c
MAGIC WASHER Soap Powder, large size . . 23c
Sm. pkg. 1c with purchase of 1gc.
FRUITS & VEGETABLES
BANANAS, at 3 lbs. 17c
ORANGES, extra large, doz. 43c
LETTUCE, large heads 2 for 19c
CUCUMBERS, Hot House 2 for 25c
RADISHES, at 3 for 10c
ASPARAGUS, fresh 2 bun. 25c
CAULIFLOWER, fancy, head 16c

SUNKIST Fruit Market
328 W. College Phone 253
WE DELIVER
POTATOES Good Field Run Pk. 25c Bu. 98c
APPLES Eating, Cooking Pk. 35c 8 Lbs. 25c
Fancy WINESAPS Pk. 49c 5 Lbs. 25c
GRAPEFRUIT 10 For 25c
BANANAS 4 Lbs. 15c
Real Savings On Garden-Fresh VEGETABLES
HEAD LETTUCE 2 for 9c Each 5c
CELERY, stalk 5c
CAULIFLOWER, Sno-White, head 15c
CARROTS, new 4 lbs. 15c
CABBAGE, new, lb. 3c
SPINACH, fancy 2 lbs. 13c
CUCUMBERS, green 2 for 9c Each 5c
ENDIVE, bunch 8c
DRY ONIONS, 6 lb. sack 15c
DATES, pitted 2 lbs. 15c
GOOD LUCK, Spread, lb. 25c
BUTTER Lb. 34c
Best Creamery

Starkel's FOOD MARKET
608 N. Lawe St. — We Deliver — Phone 966 - 967
Order Tonight for Early Saturday Morning Delivery
BUTTER Quality Fresh Creamery Lb. 35c
TOMATO SOUP Campbell's 10½ oz. Can . . 3 for 20c
MILK Large 14½ oz. Can ..... 3 for 20c
POST TOASTIES ..... Large 13 oz. Pkg. 10c
BREAD Sliced White ..... 1 Lb. Loaf 9c
SUGAR Pure Cane . . 100 Lb. Bag $5.29
COFFEE SHURFINE ..... lb 25c
VIKING ..... lb 17c
PRUNES 40-50 Santa Clara ..... 2 lbs 19c
HERSHEY CHOCOLATE . . ½ Lb. Bar 10c
SEEDLESS GRAPES ..... 8 oz. Can 10c
CORN Golden Bantam 20 oz. Can ..... 2 for 25c
STARCH CORN or GLOSS ..... 1 Lb. Pkg. 8c
Pears or Peaches 1 Lb. Can 2 for 25c
HEAD LETTUCE 75 Size . 2 for 15c
CAULIFLOWER Snow White . . 15c & 19c
CARROTS Calif. Finger ..... 2 Bunches 9c
CELERY Florida ..... Large Bunch 9c
BANANAS Fancy Yellow . . . 3 lbs 17c
Grapefruit 96 Texas Seedless 7 for 25c
CABBAGE . . New Lb. 4c | SPINACH . . Clean Lb. 9c
RADISHES Fresh Crisp . . . 3 for 10c

NEWSPAPER ARCHIVE®

THRIFTY MEAL MAKERS - THIS IS YOUR PAGE

FOR HIS DINNER
Tonight
Jenny Lee's EGG NOODLES
HITS THE SPOT
THE FAVORITE FOR 45 YEARS

Try the Post-Crescent Classified Ads

Lemon Cocoanut Cake
Applesauce Cake
Nut Loaf Cake
Cheese Cake

Your Grocer Has
SPILKER'S CAKES
"They are better"!

SPILKER BAKERY
On Richmond St. Phone 2008 We Deliver

PIGGLY WIGGLY
TURN TO QUALITY & ECONOMY

SERVICE SALE
--Friendly, Courteous SERVICE

Probably the best gauge of a store's practices is the number of its regular customers. Many satisfied shoppers return day after day to PIGGLY WIGGLY because there they have been well treated. They have found quality. And they can enjoy pleasant shopping in a clean orderly store.

But more than that—they have found friendly, courteous service.

Butter Fresh Creamery 34c

Pillsbury Flour 49 Lb. Bag $2.09
Puffed Wheat Quaker 3½ oz. Pkg. 2 For 15c
Shredded Wheat 12 oz. Pkg National 10c
Noodles Fine. Med., Broad 2 1-Lb. Pkgs. 23c
Jello Assorted Flavors 3 3½ oz. Pkgs. 14c
Baker's Cocoa 1-Lb. Can 13c
Horse Radish Strictly Pure 6 oz. Bottle 12c
Matches Six Box Carton 17c
Baking Powder 1-Lb. Calumet 20c
Salad Dressing Qt. Jar 27c

CRACKERS Sodas Grahams 2 Lb. Box 17c

Fresh FRUITS and Vegetables
Potatoes Wis. No. 1's 15 Lb. Peck 35c
Cauliflower Large, White Heads Each 15c
Radishes Red, Crisp 4 Bunches 10c
Grapefruit Texas Seedless 80 Size 5 For 19c
Fresh Asparagus, Peas, Parsnips, Mushrooms, Strawberries

SPRING HOUSECLEANING BARGAINS
Silver Dust 2 16 oz. Pkg. For 25c
Oxydol Med. Pkg. 19c
Ammonia Quart Bottle 13c
Clean Quick 5-Lb. Pkg. 35c
Hilex Quart Bottle 19c
Sani-Flush Can 19c
P & G Soap 6 Giant Bars 25c
Bowlene 19c
Cleanser Light House 3 Cans 10c
OK Soap 4 Lge. Bars 15c
La France Pkg. 9c
Windex Washes Windows Clean 19c

QUALITY MEATS
BACON Sweet, Mild ½ lb. 12c
BEEF RIB STEW lb. 10c
SHORT CUT STEAKS lb. 25c
Fresh Ground BEEF 2 lbs. 25c
Beef Roast Choice Cuts lb. 17c
Spare Ribs lb. 17c
Pork Roast lb. 22c
Rolled Rib Roast lb. 22c
SMELT 6 lbs. 25c
MEAT MAKES THE MEAL

PIGGLY WIGGLY

Schwartz Food Market
728 E. WIS. AVE. CALMES CORNERS
Phone 439W For Quality MEATS & GROCERIES

BUTTER Fresh Creamery Lb. 35c
MACARONI SPAGHETTI 2 1-Lb. Rolls 15c
MILK 3 14½ oz. Cans 19c
CHEESE Brick or American Lb. 21c
VEGETABLE TOMATO SOUPS 22 oz. Cans 9c
PORK and BEANS 2—31 oz. Cans 25c
SHANNON'S QUALITY CUP COFFEE Lb. 25c
COOKIES, Plain Mixed 2 Lbs. 23c
PRUNES 2 Lbs. 15c — 2 Lbs. 23c
SALT, Plain 2—2 Lb. Boxes 15c
BANANAS Firm Yellow 5 Lbs. 25c
ORANGES, Extra Large Doz. 39c
WINESAP APPLES 4 Lbs. 25c
GRAPEFRUIT 6 for 19c
MIRACLE WHIP Full Quart 39c
HEAD LETTUCE, Firm Heads 2 for 13c
CELERY, Well Bleached Bunch 5c
CARROTS, Large Bunches 2 for 9c
CAULIFLOWER Large Size 17c
RADISHES 3 Bunches 10c
BIG BEN SOAP 10 Giant Bars 39c
TOILET TISSUE 6—1000 Sheet Rolls 25c

MEATS — SPECIALS — MEATS
Meat Department Under New Management
FRESH GROUND BEEF 2 Lbs. 29c
Country Style PORK SAUSAGE Lb. 23c
PORK SHLD. ROASTS Lb. 19c
PORK CHOPS Shld. Ends Lb. 23c
BEEF CHUCK ROASTS Lb. 17c
RING BOLOGNA Lb. 10c
All Cuts of Veal at Reasonable Prices
PLACE YOUR ORDERS FRIDAY NIGHT FOR EARLY SATURDAY MORNING DELIVERY

Piette's GROCERY
BUTTER The Finest Money Can Buy lb 35c
JAM All Flavors—Pineapple, Rasp., Strawberry, Peach 4 Lb. Jar 29c
TOMATO SOUP Campbell's Regular 10½ Size 3 for 23c
MILK Tall Cans Shurfine Finest 14½ Oz. 3 cans 20c
SAUERKRAUT Franks Large 3 27 Oz. Cans 33c
COFFEE
SHURFINE, Finest Quality lb. 25c
VIKING, Mild and smooth. lb. 17c
Hansers Soap Chips 2 lb. pkg. 24c
Oxydol Large Pkg. 22c
Toilet Soap Finest 5 bars 25c
Energy Soap Chips Large pkg. 22c
MATCHES Large Pkg. Finest Shurfine Pkg. 19c
Toilet TISSUE Large 1000 Sheet Seminole 5 Rolls 29c
WAX or GREEN BEANS, 20 oz.
TOMATOES, Solid Pack, 20 oz.
KIDNEY BEANS, Dark, 20 oz.
CORN, White or Yellow, 20 oz.
PEAS, Sweet, Tender, 20 oz.
CAMPBELLS BEANS, Large 28 oz.
Your Choice 3 cans 33c
SUGAR Pure Granulated 4 Lbs. 23c; Light Brown 10 lbs 53c
BREAD Large Loaf Home Baked 16 Oz. 2 for 17c
POTATOES No. 1 Graded Good Cookers Peck 39c Bu. $1.39
Oranges Sweet Juicy Navels Doz. 23c-28c-39c
Grape-Fruit Large Texas Seedless 6 for 25c
APPLES Fancy Eating Winesaps 5 lbs 29c
RADISHES, Finest 3 bu. 10c
CARROTS, large bu. 2 for 10c
CAULIFLOWER, finest, large head 19c
LETTUCE, fancy 2 heads 19c
BANANAS, fancy 4 lbs. 22c
Place Your Orders Friday Nite for Early Delivery Saturday Morning - - - Phone 511 - 512

FREE AT YOUR GROCER'S WHILE THEY LAST!
COPYRIGHT WALT DISNEY
GENUINE BEETLEWARE!
SHATTER-RESISTING!
ALPHABET AND NUMBERS ALL AROUND RIM!
RED, BLUE OR YELLOW!
MICKEY MOUSE or DONALD DUCK CEREAL BOWL
FREE with purchase of BOTH
1 Pkg. GRAPE-NUTS FLAKES
Crisp! Crunchy! A grand breakfast treat!
AND
1 Pkg. POST'S 40% BRAN FLAKES
The delicious cereal that helps keep you fit!

A dining room chair expresses its thoughts
"A long time ago my lady used to worry when guests came here to dinner. She never could tell how the coffee was going to be. But she's under no strain now and hasn't been for years. The answer is easy. She always serves Hills Bros. Coffee."
Copyright 1937 Hills Bros.
The Correct Grind For best results by any method of coffee-making
HILLS BROS COFFEE
For fifty-nine years Hills Bros. have steadfastly maintained a tradition of unchanging quality in roasting and packing the finest coffee obtainable.

Try A Post-Crescent Classified Ad

NEWSPAPER ARCHIVE®

THRIFTY MEAL MAKERS - THIS IS YOUR PAGE

HOPFENSPERGER BROS. INC.

The prices quoted below are your guide.

Paying more would be extravagance; paying less would be a gamble with *QUALITY OR TRIM*.

SLICED BACON - - - - - - - ½ lb. pkgs. **13c**
Limit two to a customer. Sugar Cured and rind off.

PURE LARD - - - - - - - - - - 2 lb. pkgs. **27c**
Limit 2 lbs. to a Customer.

The above items are offered as an inducement for you to visit our markets personally. NO DELIVERY on these items.

MILK FED VEAL
Well Trimmed, Guaranteed Tender.

- Veal Stew, per lb. 09c
- Veal Pocket Roast, per lb. 10c
- Veal Pot Roast, per lb. 12c
- Veal Roast, per lb. 15c
- Veal Chops, per lb. 16c
- Veal Steak, Boston Style Cut, per lb. 16c
- Veal Loin Roast, per lb. 15c
- Veal Rump Roast, per lb. 21c
- Veal Leg Roast, 5 lb. average, lb. 18c

YOUNG PORK CUTS
Well Trimmed, Guaranteed Tender.

- Pork Shoulder Roast, per lb. 18c
- Pork Steak, per lb. 22c
- Pork Roast, per lb. ..... 20c (Round Bone Cut)
- Pork Butt Roast, per lb. ..... 22c (Almost Boneless)
- Pork Rib Roast, per lb. 22c
- Pork Rib Chops, per lb. 22c
- Pork Loin Roast, per lb. ..... 22c (1st Cut, Tenderloin in)
- Pork Loin Roast, Center Cut, per lb. 27c
- Pork Loin Chops, Center Cut, per lb. 28c

Our Economy and Branded Grain Fed Beef
Quality, Flavor and Tenderness are Outstanding in this Community

WE HAVE ON DISPLAY AT ALL OUR MARKETS MANY ITEMS PRICED SURPRISINGLY LOW

Small Shankless Picnics per lb. **19c**

Small Shankless Hams ½ or Whole per lb. **25c & 26c**

When better meats are sold for less
HOPFENSPERGER BROS. INC. will do it.
"MEAT IS OUR BUSINESS; OUR LIFE PROFESSION, not a sideline!"

Bellin's
Meats & Groceries
201 E. Wisconsin St. Phone 822

WE DELIVER Phone Your Order Friday Nite for Saturday Morning Delivery

BUTTER Finest Quality Creamery Butter . lb **35c**

COFFEE Hills Bros. lb **27c** Roma ... 25c Bellin's .. 21c

MATCHES 6 Box Carton **17c**

Kidney Beans 2 20 Oz. Cans **19c**

BREAD 2 1 Lb. Loafs **17c**

ARMOURS **TOMATO JUICE** Tall Cans 3 22 Oz. Cans **25c**

CHEESE American Long Horn / Fancy Brick . . lb **21c**
Philadelphia CREAM CHEESE 3 pkgs. 25c

Golden SYRUP 5 Lb. Pail **27c**

MIXED HOLLAND **HERRING** 9 Lb. Keg **59c**

OXYDOL Lg. Box **20c** | **CAMAY** TOILET SOAP 3 Bars **16c**

FREE! WHILE THEY LAST MICKEY MOUSE CEREAL BOWL
When you buy 1 pkg. each of these 2 cereals
POST'S BRAN FLAKES and GRAPE-NUTS FLAKES 2 Pkgs. **21c**

CORN Golden Bantam . . . 2 20 Oz. Cans **25c**

TOMATOES . . . 3 19 Oz. Cans **25c**

PEAS Size 4 . . 3 No. 2 20 Oz. Cans **25c**

WAX or GREEN **BEANS** . . 3 20 Oz. Cans **25c**

SAUERKRAUT . . . 27 Oz. Can **10c**

Campbell's **TOMATO SOUP** . 3 10½ Oz. Cans **19c**

FRUIT COCKTAIL . 2 1 Lb. Cans **25c**

WAX PAPER . . . 40 Ft. Roll **7c** 125 Ft. Roll **19c**

Seedless **Raisins** 2 lbs. **17c** | **Pork-Beans** 2 22-Oz. Cans **19c**

Pineapple Tidbits or Crushed 3 8 Oz. Cans **25c** Sliced or Crushed 2 20 Oz. Cans **33c**

DOLE PINEAPPLE JUICE (10 Oz.) 3 Cans **25c**

MACARONI SPAGHETTI 2 Lbs. **15c**

MILK 3 Tall Cans **20c**

SUGAR 10 Lb. Bag **53c** | 100 Lb. Pure Cane **$5.29**

Chives .... 15c Cukes 2 for 25c | Idaho Bakers, pk. 59c Brocolli ..... 17c | Bagoes .. 3 lbs. 10c Peppers 5c

HD. LETTUCE 2 for **19c** | **CARROTS** 2 for **9c** | **CELERY** Large Fancy **10c**

TEXAS SEEDLESS GRAPEFRUIT . 8 for **25c**

TOMATOES 17c lb | **SPINACH** 2 lbs 15c | **CAULIFLOWER** Ea. 15c

New Cabbage 3 lbs. **11c** | **Oranges** 29c & 39c Doz.

RADISHES and GREEN ONIONS 3 Bu. **10c** | Fresh GREEN BEANS GREEN PEAS lb **17c** | FRESH ASPARAGUS 2 Bu. **25c**

POTATOES U. S. No. 1 Grade Pk. **37c** Bus. **$1.45**

Veal Shld. Steak lb **17c** **Veal Chops** lb **19c**

GROUND or BONELESS VEAL ..... lb. 19c

VEAL STEW or POCKET ROAST . . lb **10c**

PURE and FRESH **CHOPPED BEEF** . . . . 2 lbs. **29c**

Beef Chuck Roast lb **19c** **Beef Liver** lb **17c**

Beef Rib Stew lb **12c** **Boneless** BEEF STEW lb **19c**

PORK ROAST or STEAK Lean Almost Boneless lb **24c**

Bulk PORK **Sausage** lb **19c** **Pork Chops** Lean lb **29c**

VEAL ROASTS—PORK HAM ROASTS—BEEF TENDERLOIN—VEAL LIVER—HAM and PICNICS—BACON and COLD MEATS

VOECKS BROS.
Better Meats

441,210

Have you noticed the high 1937 Wisconsin auto licenses on the highways this year? Almost 150,000 Higher than last year at the same time? Who says times aren't better than they were?

And — good Times or not — Meat is the Mainstay of the Meal — give your Family good, sound Meat — BETTER MEAT — each Day of the Year.

AND PHONE 24 FOR THE MEAT

PHONE 24

"The Store That Serves You Right"
234-EAST COLLEGE AVE.

READ THE FOOD PAGE FOR REAL BARGAINS

SCHAEFER'S DAIRY

PASTEURIZED
MILK AND CREAM
BIRELEY'S ORANGEADE
DARI-RICH CHOCOLATE MILK

PHONE 6292

A FEED FOR EVERY NEED *at a Saving!*

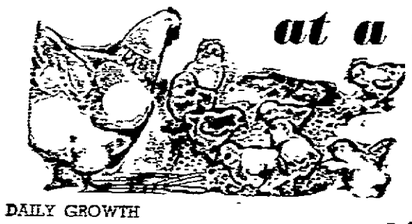

All A&P Feeds contain carefully selected, finely balanced ingredients to insure thriving and productive flocks and herds. Depend on A&P for quality feeds at economy prices.

A&P

DAILY GROWTH **Chick Starter** . 100-lb. Sack **$2.99**

DAILY GROWTH FINE **Chick Feed** . . 100-lb. Sack **$2.99**

DAILY GROWTH **Growing Mash** 100-lb. Sack **$2.74**

DAILY EGG **Scratch Feed** . 100-lb. Sack **$2.84**

DAILY GROWTH FEED **Laying Mash** 100-lb. Sack 2.69

DAILY MASH **Supplement** 100-lb. Sack 2.64

DAILY MILK 16% **Dairy Feed** 100-lb. Sack 1.89

CRACKED **Corn** . . 100-lb. Sack 2.69

Friday & Saturday Specials!

MILD and MELLOW EIGHT O'CLOCK **COFFEE** 3 Lb. Pkg. **49c**
ONE POUND PKG. 17c

COFFEE DISTINCTIVE IN FLAVOR **CONDOR** . . lb. tin **27c**

Tune in Kate Smith and the A&P Bandwagon, one of America's finest radio programs, each Thursday night 7 to 8 P. M. over WEBM.

ONE CENT SALE
Purchase one large package of Silver Dust at regular price and get one new medium package for only 1c additional.
Silver Dust 2 Lge. Pkgs. **29c**

N. B. C. PREMIUM FLAKE **Crackers** . . 2 Oz. Pkg. **10c**
N. B. C. ASSORTMENT **Deluxe** . . . Lb. Pkg **27c**
FOR BREAKFAST **Wheaties** . . 8-Oz. Pkg **10c**
DEL MONTE SLICED or HALVED **Peaches** . . . 29-Oz. Can **17c**
APRICOTS **Del Monte** . . 30-Oz. Can **21c**
IONA CUT **Beets** . . . . 28-Oz. Can **10c**
Iona **Corn** . . . . 20-Oz. Can **10c**
BLUE ROSE EXTRA FANCY **Rice** . . . 4 lbs. **22c**
A-PENN MOTOR **Oil** . . . . . 2-Gal. Can **$1.11** Plus 6c Tax Total 1.19
FASTIDIA CLEANSING **Tissue** . . 2 Pkgs. **19c**
TOILET SOAP **Camay** . 5 Cakes 25c
TOILET SOAP **Ivory** . . . 3 Med. Cakes **17c**
SOAP POWDER **Oxydol** . . 2 Lge. Pkgs. **37c**
FOR QUICK SUDS **Chipso** . . 2 Lge. Pkgs. **37c**

Fresh Fruits and Vegetables

Bananas Firm, Ripe, Yellow **5** lbs **25c**
Head Lettuce 80's **3** for **20c**
Radishes **3** bunches **10c**
Cauliflower 11's each **18c**
Florida Oranges 150-175 Size doz **39c**

ANN PAGE (Broad or Fine) **NOODLES** . . 3 8-Oz. Pkgs. 17c
BROAD OR FINE NOODLES **SULTANA** . . 2 1-lb. Pkgs. 25c
SULTANA MACARONI OR **SPAGHETTI** . 2 Pkgs. 10c
SPARKLE (Vanilla or Chocolate) **PUDDINGS** . 6 4-Oz. Pkgs. 25c
ALMOND LEMON, VANILLA BAKER **EXTRACTS** . . 1-Oz. Btl. 10c

ANN PAGE MACARONI OR **SPAGHETTI** 3 8-Oz. Pkgs. **17c**
GELATIN DESSERTS—SIX FLAVORS **SPARKLE** . 6 3½-Oz. Pkgs. **25c**
WHITE HOUSE **EVAP. MILK** 3 14½-oz. Cans **20c**

A&P FOOD STORES

BOILING **BEEF** . . lb **10c**

VEAL SHLD. **ROAST** or HAMBURGER — lb **12½c**

FRESH **Bologna** lb **12½c**

LARGE JUICY **Wieners** lb **14c**

SLICED **Bacon** . ½ lb. **10c**

Economy Market in A&P, E. College Ave.

GOOD LUCK **Veg. Spread** lb **25c**

BUTTER
Country Club Roll **35c**

Bananas
Kroger Perfection Ripened 5 Lbs. **25c**

Carrots
Fresh Crisp 3 Large Bunches **10c**

TOILET TISSUE, Waldorf, at ..... 3 rolls 13c
IVORY SOAP ..... 2 lg. bars 19c
Small bars ..... 3 for 17c
Mary Lou — Finer Flavor DILL PICKLES, qt. jar 17c
Maine Leader Golden Bantam CORN ..... 2 20 oz. cans 25c
A Smooth Cleanser, OLD DUTCH .... 3 14 oz. cans 23c
TOILET TISSUE, Scott, at ..... 3 rolls 20c

Tender, Fresh **SPINACH** . . . . 2 Lbs. **9c**

Extra Fancy WINESAP APPLES, at ..... 4 lbs. 25c
Clean, Well Graded—Wisconsin Cobbler POTATOES, peck .. 43c
Idaho Bakers POTATOES, 10 lb. bag 39c
No. 1 Yellow Globe ONIONS 3 lbs. 10c
10 lb. bag 29c

Texas Seedless — Heavy With Juice
GRAPEFRUIT
Large 54 Size **5** For **25c** 80 Size **7** For **25c**

Kroger's Hot Dated — JEWEL BRAND **COFFEE** . . . . 3 Lb. Bag **50c**

Country Club — Tree Fresh **Grapefruit Juice** . 3 18 oz. Cans **29c**

Kraft's Salad Dressing **MIRACLE WHIP** . Quart Jar **37c**

Kroger Features All 6 Flavors **JELL-O** . . . . . 3 3¼ oz. Pkgs. **14c**

Campbells Assorted SOUPS, except chicken .. 3 10½ oz. cans 25c
Kellogg's CORN FLAKES, 13 oz. pkg. 10c
Maxwell House COFFEE, 1-lb. tin .. 28c
Plain or Sugared DO-NUTS, doz. 10c
Bulk MACARONI or SPAGHETTI 3 lbs. 25c
Penn Rad Motor OIL 2 gal. can $1.04
Kroger Features CHIPSO, at ..... 2 lg. pkgs. 37c
Small pkg. 9c

KROGER STORES
SATISFACTION GUARANTEED OR YOUR MONEY BACK

KELLER'S FOOD MARKET
518 N. App. St. We Deliver Phone 734

ORANGES Florida Seedless Large Doz. **39c**
CAULIFLOWER, Snow White ..... head 19c
TOMATOES, fresh, ripe ..... lb. 17c

ASPARAGUS TIPS ½ Lb. Bun. 2 for **23c**
RADISHES, large bunch ..... 3 for 10c
CELERY, bleached ..... bun. 10c

LETTUCE Large Solid Crisp Head **10c**
GREEN BEANS, fresh ..... lb. 15c
CODFISH, Gorton's spring chicken lb. box 24c

COFFEE, Shurfine . . Lb. **25c**
TOILET SOAP ..... 6 bars 25c
PRUNES, large size ..... 2 lbs. 21c

COOKIES Chocolate Coated . . . Lb. **17c**
PORK and BEANS, Campbells 28 oz. can 12c

ARMOUR'S BEST **STEAK** Round or Sirloin . . . . Lb. **24c**

NewspaperARCHIVE®
NewspaperARCHIVE®

THE NEBBS — Do Emma's Ears Burn? — By Sol Hess

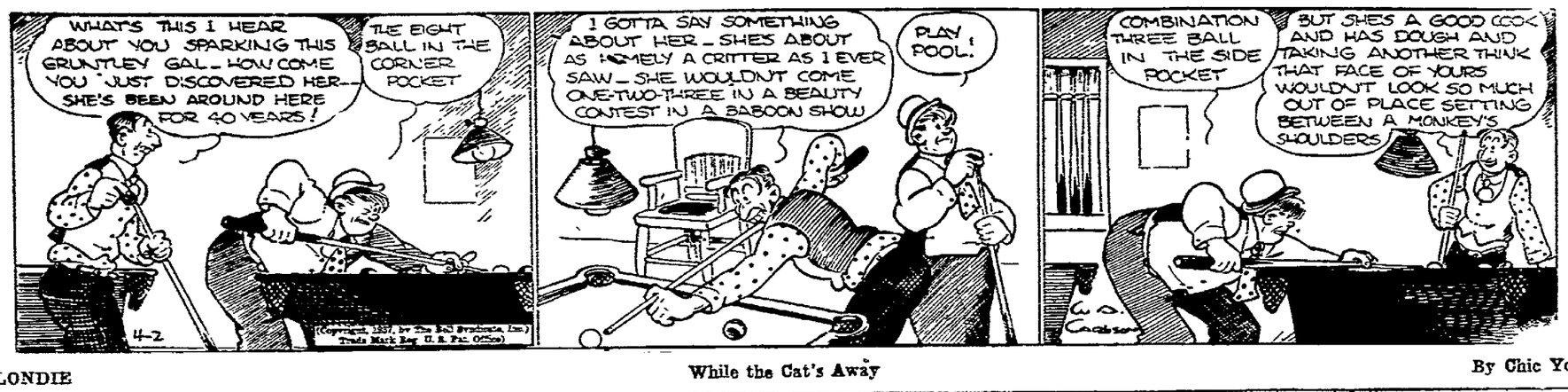

BLONDIE — While the Cat's Away — By Chic Young

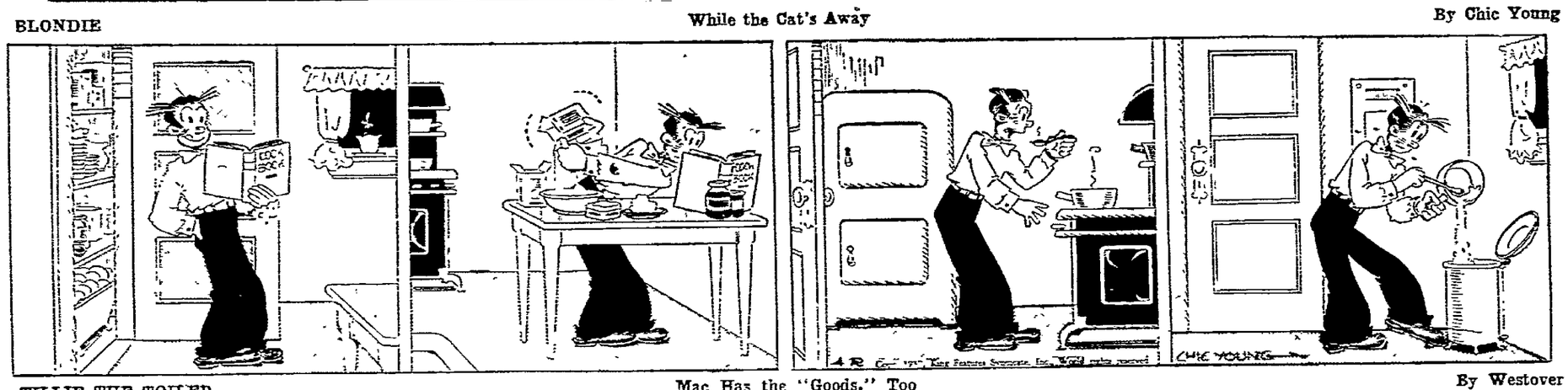

TILLIE THE TOILER — Mac Has the "Goods," Too — By Westover

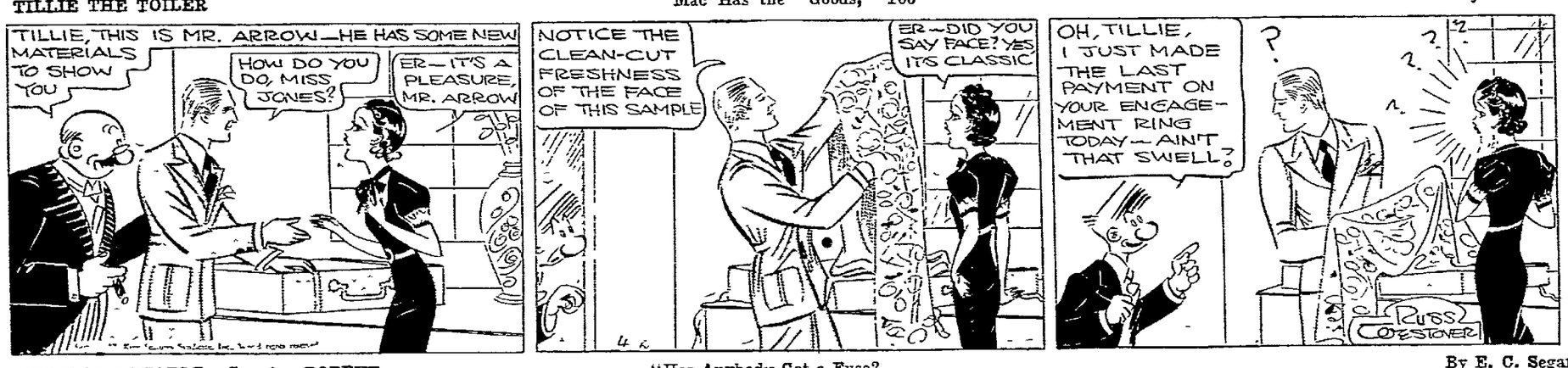

THIMBLE THEATRE Starring POPEYE — "Has Anybody Got a Fuse? — By E. C. Segar

DAN DUNN — Secret Operative 48 — By Norman Marsh

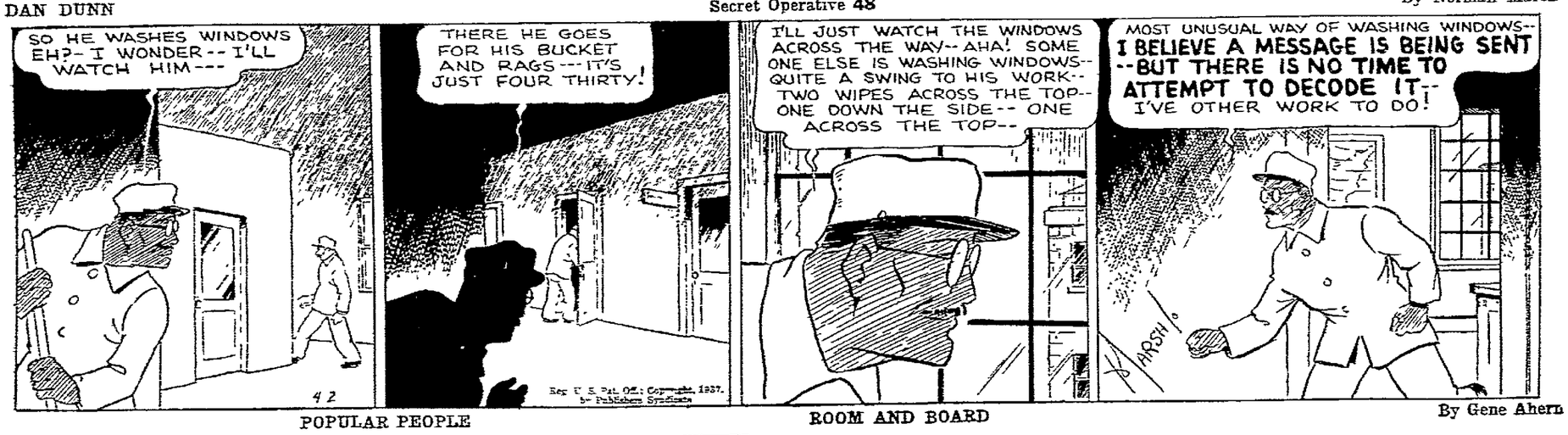

POPULAR PEOPLE — ROOM AND BOARD — By Gene Ahern

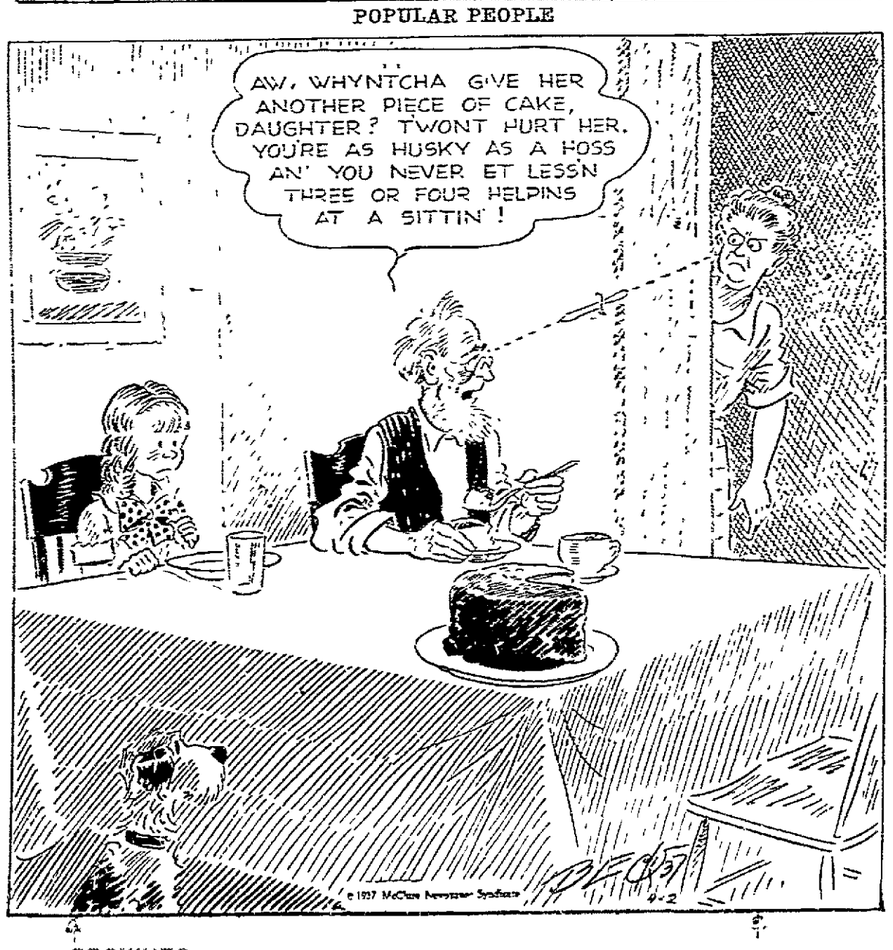

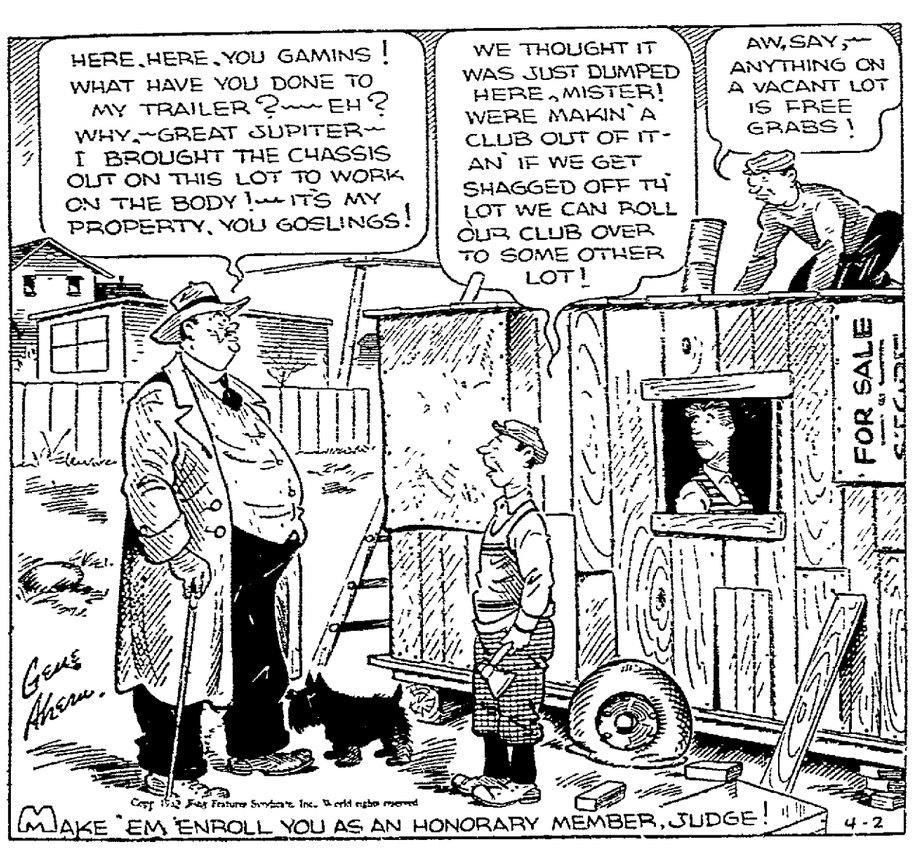

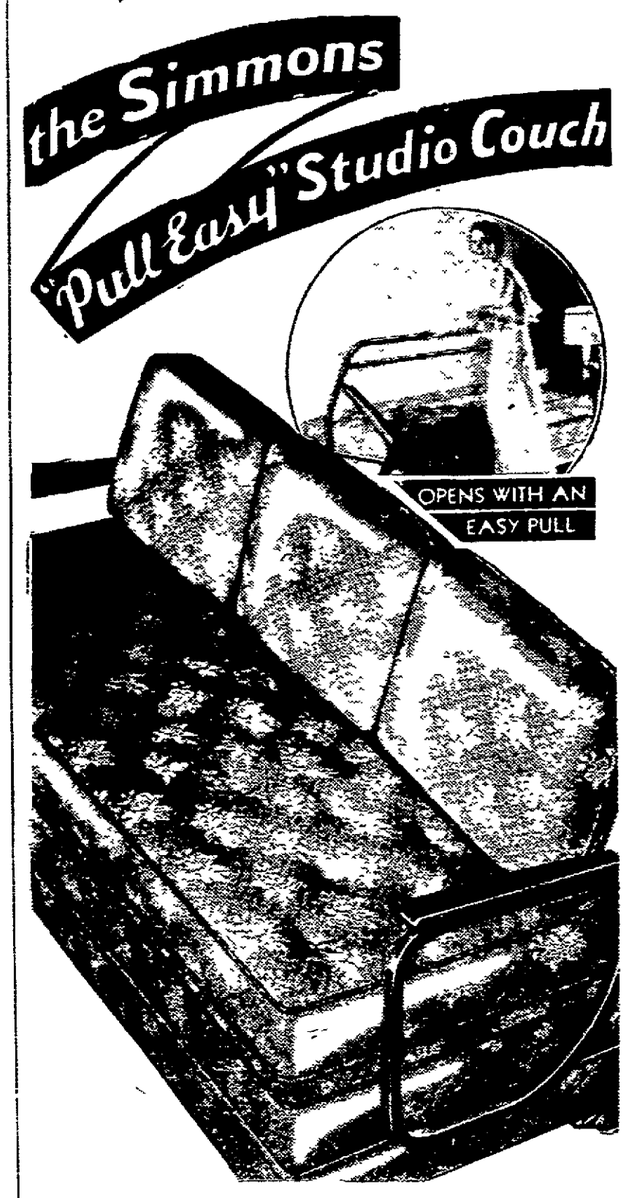

In a choice of smart covers $49.50

New! Amazingly simple! A back rail supports pillows in a forward position — just right for maximum sitting comfort. To open, merely pull the back rail toward you — the couch slides forward, ready to be made up as a single or twin beds. Arm rests. Coil spring base. Innerspring mattress. Figured Jacquard covers. Comfortable — handsome — no bending or lifting — and it costs no more than ordinary couches. Buy on convenient terms — only $3.00 delivers.

WICHMANN Furniture Company

ESCAPE IF YOU CAN

BY FREDERICK JACKSON

Chapter 45

A DIAMOND FOR ANNE

AUSTRELITZ and Bigelow parted at the door and took separate taxis as they were going different ways. Bigelow went back to his hotel to have a bath and change.

And as he lay in his warm tub he thought about Paris. No use pretending otherwise, he did look upon it as home. He doubted that he could ever settle down anywhere else now. He had found New York beautiful and exciting and stimulating and interesting, and he had enjoyed his visit enormously. But it had been only a visit. He hadn't ever felt as though he had come home. He had grown up in the long years that he had been away and had come to look upon America as a strange country, in consequence. It wasn't his fault nor the fault of America, things had just happened that way....

The quest on was would France seem the same to him when he went back? Wouldn't he miss Anne's companionship unbearably? But if he asked her to go back with him and she agreed could she be happy there?

And would she agree? The way she had swiftly changed the subject in the park when he was speaking of her in Paris inclined him to doubt. Of course, he had never made love to her—not in so many words—not in the usual stale stilted phrases—but somehow they had slipped into a sweet sort of affectionate understanding. Or so he had thought. He knew that he had come to love her because life had become unthinkable without her. But had she come to love him? Or had she just accepted him as a kind of cousin and as a cousin admitted him into that sweet intimacy?

Bigelow Books Passage

He dressed and wandered out into the street conscious of a lack of objective and a sense of loneliness. He looked into shop windows.

When he came to a shipping office, he went in and inquired about accommodations and discussed sailings. He had not really made any definite plans before he went in there, but when he came out he had made reservations.

At one o'clock he telephoned to see if Anne was awake, and learned from Walters that she had gone out to lunch with Philip Whitelaw.

Afterward, he went to look at diamond rings. He thought it most likely she would marry Philip Whitelaw, but there was no harm in being prepared and if she didn't accept it he could always keep it in memory of an episode in his life. He bought a very large blue-white diamond oblong in shape and most charmingly set.

As he came out into the street again, it was nearing four o'clock and boys were shouting an extra. He bought one. Across the front sheet in huge headlines he read:

MILLIONAIRE AND DANCER KILLED IN PLANE CRASH

He hailed a taxi and drove to the Phelps house. Anne's car was standing before the door, so he knew that she had come in. He rang the bell.

She was in the drawing room alone reading the paper.

"Have you seen this?" she asked, looking up, and he saw that her eyes were wet.

"Yes. Perhaps it's the best possible finish for her," he said gravely.

"Perhaps. But I wanted her to be happy," said Anne.

"Well, maybe she is," said he quietly.

"I thought she was running an awful risk when I heard they were going by plane. It was so evident when we saw how that had been drinking."

"I think she never minded taking risks," said Bigelow. "I don't believe she ever stopped to think about them. And I'm inclined to the opinion that if she had a choice the drama of such a finish to her career would have appealed to her."

A Plain Gold One, Too

Anne nodded and folded the paper in her lap. "I suppose the doctor can show her statement to the police, now and Dryden will be released and Lorna can come back."

"Yes," said Bigelow.

"And everything will go on as before—except that Vronsky won't be here."

"Yes," agreed Bigelow. "Even I am planning to take myself off."

"Oh?" She did not look up "When?"

"Two weeks from today I booked quite a large suite—on the chance that you might like to take this—and come with me." He produced the diamond.

"No girl could refuse that!" gasped Anne, staring at it. "But would it be quite proper for me to go—with just that—even if we are almost cousins? Shouldn't there be a plain gold one to go with it—a kind of guard?"

"Yes," said Bigelow, producing that, too. She took them both into her hands and held them tight. He lifted her up into his arms, and kissed her.

THE END

NEWSPAPER ARCHIVE®

Hollywood News And Gossip

BY ROBBIN COONS

Hollywood—Having seen America's highest-paid actress (Mae West by the statistics) I felt obliged to see the world's.

And Gracie Fields is here, and she was honor guest at a studio luncheon the other day. That made investigation easy. We had quite a tete-a-tete. Gracie and I. She at one end of a 30-foot table and I practically at the other. That's the deceptive thing about these informal luncheons. You can't tell a thing from where the flowers are spotted.

She was late, and she breezed in as natural as a guest of wind. She flashed a big, honest-to-goodness smile, acknowledged introduction en masse, pushed her hat back with a broad comedy gesture, said something like, "This makes me feel like a bally queen!", and sat down.

* * *

From then on there was pretty continuous merriment from her end of the table. From ours, by leaning over a trifle, you could catch glimpses of the Fields pantomime on which some, but not all, of her fame rests. And to judge by the laughter, the stories she was telling must have been good. She looks like a hit.

That makes her one of the strangest "selling" problems ever a studio faced. Not one of her many British pictures has been shown in this country, where for 20th Century she is to make her first Hollywood film, at $200,000 per. Practically no one in America recognizes her name. Her British producers never have worried over an American release for her pictures, for the simple reason that the films, no matter how poor, clean up a fortune in British theaters.

In England, said Monty Banks, actor-director-producer who will be in charge of enlarging her fame, the fans idolize her. Merely her name over a theater means a sell-out. In America? Well, they hope to co-star her with some "name," perhaps Wallace Beery, for her first picture. After that, he implied, she should be able to "draw" on her own name alone.

From Banks (who was sitting close by) we learned probably more about Miss Fields than Miss Fields would have told. His enthusiasm made him sound more like her press agent than her producer. He said, for instance, that Gracie had no mind for money, that she gave untold quantities of it to charity, and hated to have it known. (She struck me, personally, as that kind of person.)

Afterward (from Gracie Fields) I ascertained that those stories that her accent was too thick for American film purposes was grossly exaggerated. She speaks with an accent, but it is quite intelligible.

"You know," she said, "half the time I can't understand what I'm quoted as saying in dialect. My father and mother really get quite annoyed about it. Oh, I don't mind. . . ."

* * *

Una Merkel began her film career as a double for Lillian Gish.

Louis Hayward was half owner of a stock company—until the company played "Camille," with him as Armand. Then it broke up.

Writer William Conselman collects casts of hands. He has 600, including one of Napoleon's right hand.

Little Opposition In Hilbert Village Election April 6

Hilbert — The following candidates will have no opposition at the village election next week: T. L. DeLanty, president; Nick Berg, clerk and supervisor; Anton Seichter, treasurer; Fred Boeselager, assessor; Nick Fochs, justice of the peace and constable. In the race for the trustees are Frank Suttner and Ferd Ullrich, candidates for reelection, Herman Greve, John Koehler and Vernon Schomberg.

The annual report of the village treasury will also be distributed at the election.

Mrs. Rose Wettstein returned to her home at Whapeton, N. D., Wednesday after spending several months with her sister, Mrs. Math Schumacher, and family.

Herald Gohre, who attends the University of Wisconsin at Madison, left Monday evening after spending his Easter vacation at his home.

George Wolff disposed Wednesday of his warehouse, which he owned for the last few years and which formerly was known as the Farmer's Union warehouse, to Simon Schwabenlender who will use it in connection with his elevator. Various improvements are now being made to the building.

Mr. and Mrs. Joseph Zachek and son of Ishpeming, Mich., are spending this week on a vacation with the latter's parents, Mr. and Mrs John Gau.

Miss Loretta Kasper is spending this week with her parents, Mr. and Mrs. Adolph Kasper, before returning to her home at Pound.

Bear Creek Voters O. K. Added Fund of $3,000 for School

Bear Creek—Voters decided, 60 to 38, at a special election at Bear Creek High school Tuesday in favor of an additional appropriation of $3,000 to cover the cost of the completion of the high school gymnasium.

Mrs. Owieda Burgoyne and family, former Waupaca residents, have moved to this village and are occupying rooms in the Lyons residence.

Mr. and Mrs. Leonard Lorge and family have moved from the Lyons residence to the residence owned by Albert Jepson of the town of Deer Creek.

A California inventor has invented underwater spectacles to aid swimmers.

Twenty million lives and $400,000,000,000 were lost by the nations involved in the World War.

Birthday Club Meets At Stephensville Home

Stephensville—Mr. and Mrs. Clarence Erke and family and Mr. and Mrs. Henry Erke, Waukesha, and Mr. and Mrs. Howard McCoy and family, Fond du Lac, spent Easter at the Henry Erke home.

Leland and Evelyn Doughty and Joe Conrad, Appleton, spent Easter at the Frank Doughty home.

Mrs. Ed Schultz entertained the birthday club at her home Monday evening. Cards were played.

A baseball dance will be given at the auditorium Friday evening. Mike Miller's orchestra will furnish music.

Another series of schafskopf parties will be given at the Erke hall. The first party will be given Friday evening.

The Ellington Telephone Co. held its annual meeting at the Erke hall, Tuesday afternoon.

A soil conservation meeting for the farmers of the vicinity was held at the auditorium Thursday forenoon.

Services at St. Paul's Lutheran church will be held at 8:45 Sunday morning.

Mass at St. Patrick's Catholic church at 8:30 Sunday morning.

A daughter was born to Mr. and Mrs. Harold Casey Tuesday morning, at the home of Mrs. Casey's parents, Mr. and Mrs Joseph Komp Liberty.

Mr. and Mrs. George Wynboom and son and Miss Mary Schmidt, Appleton, visited at the Matt Schmidt home Wednesday evening.

Please Drive Carefully

Foreign War Vets May Organize Degree Team

Organization of a ritual degree team to enter a state-wide contest will be discussed by the Harvey Pierre post, Veterans of Foreign Wars, at its meeting on Monday evening, April 12, according to Joseph Witmer, commander. The team winning the contest at the state encampment this summer will compete against other state winners at the national encampment. The Detroit, Mich., ritual team sponsored by the Wolverine post No. 171 holds the present national title.

Prison terms are longer in the United States than for corresponding crime in England.

HOME DELIVERY
BEER SERVICE
ORDER A CASE TODAY!
Largest and Finest Selection in the City!
CASES — KEGS — "G" BOTTLES — QUARTS
Attention! For EAU CLAIRE Tavern or Home Delivery Service, call our number 5562.
NO DEPOSITS NECESSARY
Pumps Furnished Free!
DAY AND NIGHT HOME DELIVERY
WEST END BEER DEPOT
Phone 5562
724 W. College Ave.
L. R. Kampf — Ed Besch

THREE FREE DANCES
Saturday, Sunday and Wednesday
The Dictators, Playing Saturday Night
Reggie's Cowboys, Sunday Night
Free Dance, Wed. Nite
Herb Ney and his Orch.
AL'S BALLROOM
Menasha, Fred Miller, Mgr.

Grand Opening
SATURDAY NIGHT
Lunch Served
Good Music
Everybody Welcome!
Boneless Pike Fry
TONIGHT
Bowery Tavern
N. Richmond St. Hi. 47
Tony Mushinski, Mgr.

BEER 5c
BONELESS PERCH
With French Fries — TONIGHT and Wed. Nite
BOSTON FRIED CHICKEN
With French Fries
SATURDAY NIGHT
Chicken and Steak, all hours
ZUELKE'S Buffet
343 W. College Ave.

DANCE
Sunday, April 4
Music by the
SPANISH NITE-N-GALES
Modern and old time music
GAINOR'S
MACKVILLE HALL

BEER 5c
CHICKEN LUNCH
Saturday Night
Music by Heinie's Left Handed Fiddler Orchestra
FISH FRY Tonight
Golden Eagle
1144 E. Wisconsin Ave.
LAWRENCE KIEFFER, Prop.

FISH FRY
Every Friday Night
CHICKEN LUNCH
and MUSIC
Every Saturday Night
Hot Lunches Daily
SCHAFSKOPF TOURN. THURSDAY
NENNIG'S TAVERN
627 W. College Ave.

FISH FRY
TONIGHT
Chicken Lunch
SATURDAY NIGHT
Music by the Country Lads
BLACK CAT
GEN. POWERS, Prop.

Dance, Sunday
Music by
Klayton Kellog's Distinctive Dance Music
Admission 10c and 15c
Fried Chicken Lunch Saturday Night. Chicken, Potatoes, Dressing, and Salad. Serving from 6:00 P. M. until 12:00.
Little Chicago

FISH FRY
With French Fries
Every FRIDAY NIGHT
CHICKEN LUNCH — Sat. Nite
CONRAD'S TAVERN
Kimberly — Sheff. Mgr.

BEER 5c
Easter Celebration Tonite
NO LUNCH
TONIGHT
Earl Woodin and his Music
BLUE GOOSE

APPLETON RADIO
SUPPLY CO.
RADIO SERVICE — ANY MAKE
TEL. 451 1217 N. Richmond St.

DANCE at
PLEASANT VIEW, Hi. 76
SUNDAY, APRIL 4, Music by RIPPLING HARMONIZERS of Pine River. The music that has it!

ELITE
Matinees: 1:30 and 3:30..15c
Evenings: 7:00 and 9:00..25c
Continuous Showing Sundays and Holidays
— LAST TIMES TODAY —
"The Charge of the Light Brigade"
With ERROL FLYNN — OLIVIA DE HAVILLAND
— TOMORROW and SUNDAY —
"The DEVIL IS A SISSY"
With FREDDIE BARTHOLEMEW
JACKIE COOPER — MICKEY ROONEY
ADDED — 3 STOOGES COMEDY — COLOR CARTOON
Coming—EDNA FERBER'S "COME AND GET IT"

CINDERELLA
BALLROOM — Appleton
SUNDAY, APRIL 4th
LADIES 25c GENTS 35c
HOWARD KRAEMER
AND HIS GRAND BAND
Starring
Miss Alice Cooper
Chicago's Radio Favorites, WTMJ, WGN, WMAQ, WLW
Next Tuesday, April 6th — 55c Person
RED NORVO
— And —
MILDRED BAILEY
World's Largest
OLD TIME DANCE
Every Thursday
Coming May 6th
HEINIE'S GRENADIER'S

DANCE — at the Popular
VALLEY QUEEN 12 Corners
Sunday, April 4, Featuring
ETHEL "Saxie" SEIDEL
and her Great Northeners
(America's Premier Girl Saxophonist)
For a real evening of fun and entertainment don't miss this great attraction — you'll enjoy the music of Saxie and her Band which features three Piano Accordians.
Plenty of Free Parking Space C. Peters, Mgr.
The popular Valley Queen Ballroom is open for Weddings, Parties, and Anniversaries. See the management.
BIG WEDDING DANCE, Saturday, April 3. Honor of LaVerne Halverson and Ruth Thurner. A good time assured for all.

EXTRA! EXTRA
5 STAR BLACK & TAN
FLOOR SHOW—Saturday and Sunday
FIRST SHOWING IN THE VALLEY
Direct From Milwaukee — Something Truly Unique!
MUSIC FURNISHED EVERY NIGHT BY
LEM JOHNSON — The Devil & his Emps
Red Hot Colored Man's Rhythm LUNCH SERVED Daily
Unter den Linden
A. C. Meitner, Prop. So. Side, Kaukauna

! ! SPECIAL ANNOUNCMENT ! !
ELMER DEWALL
has taken over the management of Weber's Hotel, located at 116 So. Walnut St.
FISH FRY EVERY FRIDAY NIGHT
CHICKEN LUNCH Every Saturday Night
— Booth and Table Service —
GRAND OPENING, Wednesday, April 7

RIO
4 Days Starting
TODAY!
The greatest show value of 1937! . . . . It swings to the top in Romance . . Comedy . . Music . . Glamour . . Stars and Excitement!!!

Carole LOMBARD
Fred MacMURRAY
in
"Swing High Swing Low"
with
Charles BUTTERWORTH
Jean Nixon-Dorothy Lamour
Harvey Stephens
A Paramount Picture
Plus
CHINA PASSAGE
Murder on the high seas!
with Constance Worth, Vinton Haworth, Leslie Fenton
COMING TUESDAY - In Person - GENE AUTRY

NITINGALE
BALLROOM — SUNDAY, APRIL 4th
TED WAYNE
and his Great Band of Milwaukee
Admission 25c and 35c
Coming Sunday, April 11th
FRANK DALEY and his Orchestra of Racine
— Coming Attractions —
FLETCHER HENDERSON | CHARLEY AGNEW
JOE GUMIN as soon as he leaves Toys in Milwaukee
LOOK! LOOK! THURS., APRIL 8th
W L S ATTRACTION
TOM OWEN and his Old Time Orchestra
From the 8th St. Theatre, Chicago
"Follow the crowds" to the Nitingale Ballroom. New Dance Orchestras at Nitingale practically all season. Dancing every Sun. and Thurs. (Old Time) until May 1st then Sun., Tues. and Thurs.

RAINBOW GARDENS
FLOOR SHOW
and Music by CHARLES BRINCKLEY'S ORCHESTRA
"Follow the crowds" to the Fox River Valley's Wonder Nite Club. AMATEUR SHOW every Wed. Nite. RADIO PARTY every Fri. Nite.
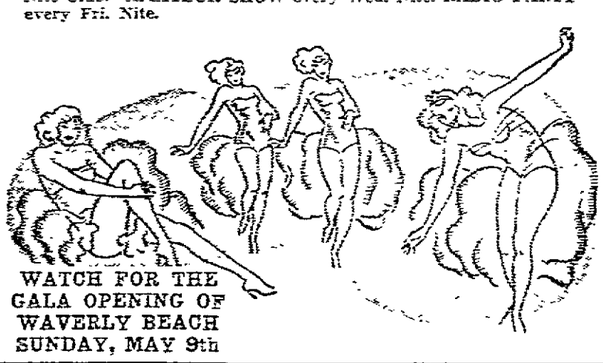
WATCH FOR THE GALA OPENING OF WAVERLY BEACH SUNDAY, MAY 9th

Tonight! At Armory "G"
DANCE
To the Music of
TOM TEMPLE'S ORCHESTRA
Fun For All! Palm Gardens

APPLETON 25c to 6 P.M. Ex. Sun.
SAT- SUN- MON
Ends TONITE "JOHN MEADE'S WOMAN" — and — "PAROLE RACKET" NEWS
Come any one of the 3 Big Days
750
REASONS to be here!
— Screen —
BIG DOUBLE BILL!
ALL ABOARD — FOR THE BIG LOVE - AND - LAUGH RIOT!
It takes place at sea . . aboard a luxury liner . . with the gayest, merriest cargo of funsters ever assembled for one picture!

WE HAVE OUR MOMENTS!
Sally EILERS James DUNN Mischa AUER
THURSTON HALL • DAVID NIVEN
WARREN HYMER • MARJORIE GATESON
Plus
RICHARD ARLEN in HAROLD BELL WRIGHT'S "Secret Valley"
The Life of a Girl at Stake . . . in a blazing range war between fist-swinging ranchers . . . and gun-slinging big-city bandits!
FREE • KITCHENWARE • FREE
to the Ladies — Sat. Only, Mat. or Night
All this at no advance in admission prices
Sat. Mat. Extra • ACE DRUMMOND
and POPEYE Cartoon — "The Painless Window Washer"

Announcing the Return Engagement of
The RHYTHM MASTERS
ORCHESTRA, Playing Every SATURDAY and SUNDAY Night
No Cover or Minimum Charge at Any Time
— Featuring the Valley's Finest Dance Floor —
TERRACE GARDENS Hi. 125

SPRING DANCE
SILVER DOME
GREENVILLE — Highway 45 and 76
Sunday, April 4th
— MUSIC BY —
Joseph P. Schneider and his Swing Band
EVERYBODY WELCOME!
Refreshments Served at HEINL'S TAVERN
Dancing Every Sunday Admission 15c and 35c

IT'S HERE! THE NEW 1937
Stewart Warner
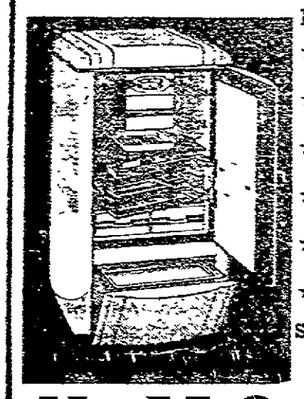
No Other Refrigerator Has
★ IMPROVED SAV-A-STEP 3-Deck Swinging Shelf
★ NEW SLID-A-TRAY Hidden Rearranging Shelf
★ 16-POINT COLD CONTROL—lighted airplane type
★ SLO-CYCLE MECHANISM—Runs less—costs less
★ VAPOR-SEALED CABINET for lifetime efficiency
★ REVERSIBLE DOOR ON FREEZING CHAMBER
SEE THE NEW STEWART-WARNER TODAY AT
H&M Sales Co.
AS MUCH AS 3 YEARS TO PAY!
611 W. College Ave. Appleton Tel. 674

NEWSPAPER ARCHIVE®

The Want Ads Can't Play The "Bee" But They Start Cash Bargains With A Capital B

Appleton Post-Crescent

Classified Advertising Information

All ads are restricted to their proper classification and to the regular Post-Crescent style of type.

Daily rate per line for consecutive insertions:

One day .... .13
Three days .... .11
Six days .... .09

Minimum charge, 50c.

Advertising ordered for irregular insertions take the one time insertion rate, no ad taken for less than basis of three lines. Count 5 average words to a line.

Charged ads will be received by telephone and if paid at office within six days from the first day of insertion cash rate will be allowed.

Ads ordered for three days or six days and stopped before expiration will only be charged for the number of times the ad appeared and adjustment made at the rate earned.

Correction of errors in Classified ads must be made before the second insertion. No allowance will be made for more than one incorrect insertion.

Special rate for yearly advertising upon request.

Publishers reserve the right to edit or reject any classified advertising copy.

Index to Classified

Numbered according to the position in which they appear in the section.

Apartments, Flats 62
Articles for Sale 45
Auction Sales 45
Auto Accessories, Tires 11
Autos for Hire 10
Autos for Sale 13
Auto Repairing 12
Beauty Parlors 30
Boats, Accessories 57
Building Materials 18
Building Contracting 19
Business Office Equip. 50
Business Opportunities 37
Business Properties 66
Business Service 14
Card of Thanks 1
Cafes and Restaurants 71
Chiropractors 31
Chiropodists 28
Cleaners, Dyers 16
Coal and Wood 58
Dogs, Cats and Pets 41
Dressmaking, Etc. 15
Electrical Service 25
Farm, Dairy Products 51
Farms, Acreage 67
Florists 4
Funeral Directors 3
Garages A-62
Good Things to Eat 52
Help Male, Female 34
Help Wanted, Female 32
Help Wanted, Male 33
Household Goods 47
Houses for Sale 64
Houses for Rent 63
In Memoriam 2
Instructions 9
Insurance A-39
Laundries 17
Livestock 42
Livestock Wanted 43
Lodge Notices 7
Lost and Found 8
Lots for Sale 65
Machinery, Etc. 54
Money to Loan 39
Monuments, Cemetery Lots 5
Moving, Trucking 22
Musical Merchandise 48
Painting, Decorating 21
Photographers 29
Plumbing and Heating 20
Poultry and Supplies 44
Printing 23
Radio Equipment, Etc. 49
Real Estate Wanted 70
Room and Board 59
Rooms—Housekeeping 61
Rooms Without Board 60
Salesmen, Agents 35
Seeds, Plants, Fertilizers A-44
Shore—Resort for Rent 68
Shore—Resort for Sale 69
Situations Wanted 35
Special at the Stores 53
Special Notices 6
Swaps (Trades) A-46
Tailoring, Etc. 24
Wanted to Borrow 40
Wanted to Buy 55
Wanted to Rent A-63
Wearing Apparel 55

FUNERAL DIRECTORS 3

CALLERS at our Funeral Home may obtain any information they desire concerning prices, merchandise and methods. Lady attendant. SCHOMMER FUNERAL HOME

SPECIAL NOTICES 6

25c — KODAK FINISHING — 25c Nu-Way Photo Finishing. 3rd Fl. Zuelke Bldg., App. (Reprints 3c.)

BURDICK FUNERAL HOME
N. Main St.
Black Creek, Wis.

New, Attractive, Homelike

C. J. Burdick D. W. Burdick

Licensed Embalmers

Lady Assistant

Phone 49 day or nite.

FREE—5x6 enlargement and developing with each roll film print- [illegible] Pharmacy. Tel. 211.

"LITTLE PARIS MILLINERY" Smart hats for every occasion. Newest styles. 115 E. College.

RUGS CLEANED—Tacked carpets cleaned without removing. Marvel Carpet Cleaners, Tel. [illegible]

LOST AND FOUND 8

BILLFOLD—Brown leather, tooled. cont. money, lost in Post Office building late Tues. afternoon. Tel. 2759. Reward.

PAIR GLASSES—In case, bearing Dr. Beglinger's name. Lost on bus between Appleton and Neenah Mar. 12. Write Mrs. Alice Rogers, Combined Locks, Wis. Reward.

AUTO ACCESSORIES, TIRES 11

AUTO AERIALS—Get better reception with these new models. $2.95 up. Schmidt Serv. Sta., 202 W. Wis.

USED TIRES — A complete line. Reas. prices. Wis. Auto Wrecking Co., 1216 E. Wis. Open eve.

AUTO REPAIRING 12

EXPERT REPAIR SERVICE on all cars. Schmit Tire & Battery Service, 111 N. Walnut, Tel. 4008.

AUTOS FOR SALE 13

SPRING BUYS
1932 Chevrolet Convertible Coupe
1934 Chevrolet Coupe
1936 Dodge Coupe.
1934 Graham Light Six Sedan
1937 Ford DeLuxe Tudor, 4,000 mi.
ZELIE MOTOR CO.
130 N. Morrison St.

1937 FORD Deluxe Tudor with radio, heater, defroster, fog light, only 4000 miles. Large discount. See "Red" Strope at
ZELIE MOTOR CO.
Tel. 80.

HEM AND AMY — It Depends on How You Say It — By Frank H. Beck

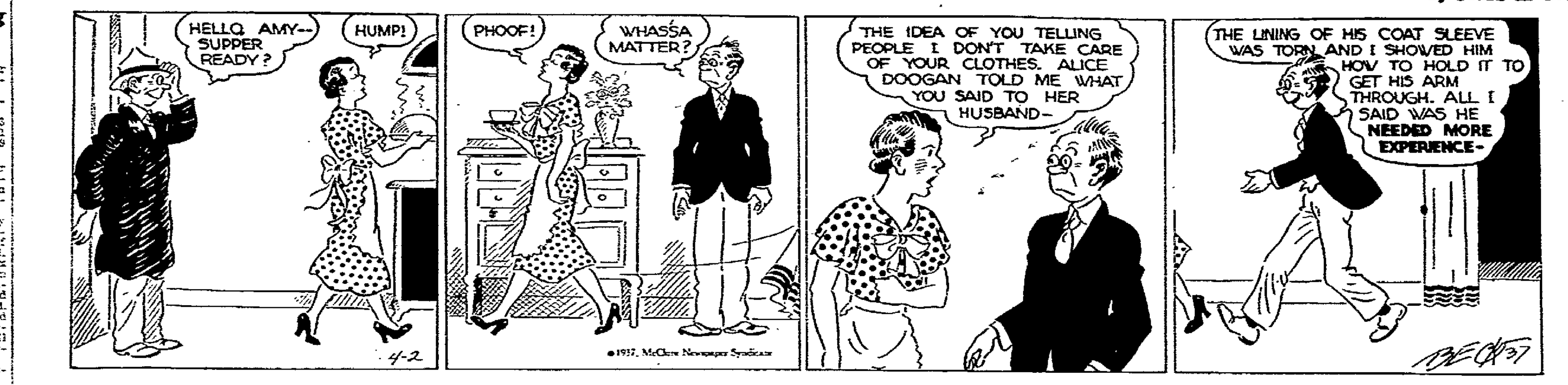

AUTOS FOR SALE 13

Take The GUSTMAN OK Way to USED Car Values

1936 Chevrolet deluxe coach ...$575
1935 Chev. Deluxe Sport Sedan 575
1935 Chevrolet Coach 410
1933 Chevrolet DeLuxe Coupe . 325
1931 Chevrolet Sport Sedan.... 275
1931 Chevrolet Coupe 229
1930 Chevrolet Sedan 175
1930 Chevrolet Sport Coupe ... 179
1929 Chevrolet Sedan 150
1928 Chevrolet Sedan 75
1936 Pontiac Sedan 750
1930 Pontiac Sedan 165
1929 Pontiac Coach 95
1929 Pontiac Coupe 89
1931 Dodge Sedan 249
1929 Dodge Sedan 145
1934 Ford Coach 395
1932 Ford Sedan 225
1931 Ford Coach 210
1930 Ford Coach 175
1936 Oldsmobile Sedan 775
1934 Oldsmobile Coupe 465
1929 Oldsmobile Coach 75
1929 Essex Coach 75
1927 Essex, New license 35
1925 Essex Coach 35
1933 Plymouth Sedan 355
1929 Plymouth Sedan 95

Many other makes and models to choose from.

GUSTMAN SALES, INC.
Kaukauna, Wis.

CHRYSLER PLYMOUTH

36 Plymouth Panel truck $550
35 Plymouth coach 495
35 Plymouth coupe 475
34 Plymouth coach 425
34 Chev. Master coach 395
34 Buick coupe 395
34 Ford Deluxe coach with license 365
33 Plymouth coupe, license 350
33 Plymouth coupe 345
33 Plymouth coach 345
32 Ford coach 275

VAN ZEELAND GARAGE
Little Chute Tel. 92
615 W. College, Ap. Tel. 8

NEW INTERNATIONAL TRUCKS

Performance —Economy— Satisfaction

36 Different Models
100 Wheelbases Ranging From ½ Ton to 10 Ton

MILHAUPT SPRING AND AUTO CO.
AUTO AND TRUCK SPRINGS
312 N. Appleton St., Tel. 442.

PLYMOUTH SEDAN — '36 Deluxe; '32 V-8 Ford Coach; 32 4 cyl. Ford Coach; 30 Chevrolet Sedan; 28 Oldsmobile Coupe; 28 Nash Sedan; 29 Essex Coupe; 28 Durant Coach. KAUFMAN SERVICE GARAGE, 915 W. Spencer St.

FORD TUDOR—Touring Sed., 1936 model. A-1 shape. 8,000 miles, with accessories. 122 S. Memorial Drive, Tel. 2261.

USED CAR SPECIALS

1936 DESOTO 4 DOOR SEDAN Trunk. Overdrive. A-1 condition. Guaranteed.

1936 FORD COACH Trunk, heater, radio. 11,000 actual miles. A-1 condition, guaranteed.

1935 FORD, RUMBLE SEAT Coupe. A-1 condition.

1935 PLYMOUTH 4 door Sedan. A-1 condition.

1934 PLYMOUTH DELUXE 2 door Sedan. Low mileage. A-1 condition.

1933 PLYMOUTH COUPE Rumble seat. Priced for quick sale.

TRI-CITY MOTORS, Inc.
De Soto-Plymouth
742 W. College, APPLETON — 211 N. Commercial NEENAH

1935 FORD COACH—Standard. Excellent condition. Very reasonable. 411 S. Memorial Dr., Tel. 2591R.

CHEVROLET TON TRUCK Stake and dump body. License. Phone 1463.

AUTOS FOR SALE 13

"IT'S THE TRUTH"

HARD SHELL CRABS HAVE NO SHELLS!
(See elsewhere in ad for answer.)
Don't Crab About Your Old Car—Trade It in For One Of Our Later Model Safety-Tested Used Cars.
HERE ARE SOME OF OUR SPECIAL VALUES—

'35 OLDS "6" Coach. Fully equipped. Only 11,000 miles $775
'36 OLDS "6" Coupe. Fully equipped. Excellent shape.. 675
'35 CHEVROLET Sed. 6,000 mi. 495
'34 FORD 4-door Sed.'37 license 425
'34 STUDEBAKER Sedan 450
'31 CHEVROLET Coupe. New paint 150
'30 BUICK Sedan 150
'29 STUDEBAKER Cabriolet. Side mounts. Runs like new 150

Two '37 OLDS Sedans. Demonstrators. A "6" and an "8". New car guar. Liberal Disc.

Many Other Good Used Cars All Makes and Models. Priced from $25 Up.

— GO TO DUTCHER'S FOR — The Best Used Cars, Finest Service And The Car That Has Everything.

BE SURE TO DRIVE THE NEW OLDSMOBILE BEFORE BUYING ANY CAR.

PROOF OF TODAY'S "It's The Truth"
Hard shelled crabs have no shells. It is hardened skin formed by deposition of carbonated phosphate of lime and of a peculiar organic substance called "Chitine."

DUTCHER MOTOR CO.
OLDSMOBILE
DIAMOND T TRUCK
Sales and Service
210 N. Morrison St. Tel. 3400

FORD SEDAN

1935 V-8, 4 door sedan. A-1 condition. Will accept trade. Tel. 4310 or 3425.

REO TRUCK—6 x 7 stake body. New paint. Good cond. KRULL'S, 512 W. College.

BUSINESS SERVICE 14

APPLIANCES OF ALL KINDS expertly repaired. Appliance Repair Shop, 1417 N. Lawe St., Tel. 1445.

GUARANTEED SERVICE on your refrigerator. We service any make. APPLETON REFRIGERATOR CO., 505 S. Douglas St., Tel. 4650.

HAVE YOUR FURNITURE repaired at Mueller's Cabinet Shop, 313 E. Washington, Tel. 2222.

DRESSMAKING, ETC. 15

DRESSMAKING, Alterations and coats relined. Anna Paltzer, 721 W. Lawrence. Tel. 4297.

DRESSMAKING—Dresses, suits, etc. Mrs. Della Sackett, 921½ N. Appleton St., south ent. Tel. 6596.

BUILDING MATERIALS 18

ASBESTOS SIDING
Home 24 x 36, ten ft. high, $54.
HOME SUPPLY CO.
Tel. 53 Little Chute or App. 93

LIMESTONE—For sale. 1,000 yards of screenings at 75c per yard at the pile. Kaukauna Quarry Company, Phone Kaukauna 12. Price good till April 15th.

PAINTING, DECORATING 21

PAPERHANGING AND PAINTING —Prompt service. Art Wall Paper Store 105 S. Walnut St., Tel. 170.

MOVING TRUCKING 22

HARRY H. LONG,
115 S. Walnut St. Phone 724
MOVING AND STORAGE.

MOVING — STORAGE
Mayflower Long Distance Hauling.
BUCHERT'S, Tel. 445W.

TAILORING, ETC. 24

FUR COATS CLEANED, RELINED, repaired and remodeled. RIGDEN, 214 W. Pacific St.

ELECTRICAL SERVICE 25

MOTOR REPAIRING — Rewinding. ELECTRIC MOTOR SERVICE CO., 116 S. Superior St.

HELP WANTED FEMALE 32

ELDERLY LADY — To do house work for 2 and care for lady. Tel. 2594, 620 W. Fourth.

GIRL—Over 18 or middle aged woman for housework on farm. 6 mi. north Mackville, Hi. 47. Walter Techlin, R. 3, Tel. 9612J2.

GIRL—Over 18, for housework in country home and assist in tavern. Good wages. Write T-40, Post-Crescent.

HOUSEKEEPER—For family of 2. Write T-41, Post-Crescent.

MAID — For general housework, laundry, one child, go home nights. References. Call after 7:30 p. m. 223 E. Lawrence.

MAID — Competent. Housework, for one adult. Stay nights. Apply in person. 324 E. Washington before 10 a. m. or after 4 p. m.

MAID—For housework, afternoons. No Sunday work. Go home nights. Tel. 4879.

MAID WANTED
For general housework. Telephone Neenah 183.

SALESLADIES—Wear free dresses and show famous Fashion Frocks to friends. Sample kit free. Earn up to $23 weekly. No experience needed. Fashion Frocks, Inc., Dept C-7521, Cincinnati, Ohio.

WAITRESS WANTED—Inquire at Damos Lunch. 320 W. College. No phone calls.

WAITRESS—Wanted, experienced. Apply at 215 W. College.

HELP WANTED MALE 33

3 SALESMEN WANTED

By old established hardware firm. Write T-34, care Post-Crescent giving your qualifications. Experience in hardware line unnecessary.

MAN—Experienced, in all phases of work in small milk bottling plant. Call personally after 5 p. m. at Home Dairy, Neenah, Wis.

MAN—Wanted for general farm work. Tel. 9647J2, Jacob Paltzer, R. 3.

NOTHING TO CRY ABOUT
WHEN YOU BUY FROM WOLTER'S

1935 PLYMOUTH Touring 2-Door — Heater
1935 PLYMOUTH Coupe — Very clean
1935 PONTIAC Touring Sedan — New Plates
1935 DODGE Touring Sedan — Black finish
1935 PLYMOUTH Touring Sedan

40 — Others — 40

Wolter Motor Co.
YOUR DODGE and PLYMOUTH DEALER
118 No. Appleton St. Phone 3600

HELP WANTED MALE 33

KITCHEN CRAFT ALUMINUM CO., West Bend, Wis., has opening for salesman with car. No traveling or canvassing. Every opportunity for advancement with well established company. Field training given. Man with direct selling experience preferred. Write for interview.

HELP MALE, FEMALE 34

MAN AND WIFE — To work on farm. Martin Smits, R. 3, Appleton, Tel. 9653J2.

SALESMAN, AGENTS 35

TAILORING SALESMAN

This is not a house to house proposition but a dignified sales position where we furnish you with an established customer list. This is the first time in five years that this territory has been open. You can immediately earn from $25 to $75 per week. Splendid opportunity to become our Appleton Branch Manager. Write E. J. Leske, A. Nash Company, 152 W. Wisconsin Ave., Milwaukee.

SITUATIONS WANTED 36

FARM WORK—Wanted by young married man. References. Write Donald Thiele, 319½ First St., Menasha.

MARRIED COUPLE — For farm work. Experienced. R. Cassel, 1021 Smith St., New London.

MARRIED COUPLE—Wants work on farm. Experienced. Write T-36, Post-Crescent.

YOUNG MAN—Wants work of any kind. Exp. in construction work and cheese making. Ref. Telephone 1364.

BUSINESS OPPORTUNITIES 37

GROCERY STORE — In Appleton now doing $20,000 business per year. Excellent building with fine living quarters for owner. Owner selling because of ill health. Write T-29, Post-Crescent.

GARAGE—In small town for sale. Will trade for house or farm. Write T-39, Post-Crescent.

TAVERN — For sale. Going business, stock, building and fixtures. Ideal location. Price $4,000 Chr. J. Miller, Waupaca, Wis.

MONEY TO LOAN 39

LOANS
on YOUR Signature

No Wage Assignments. No Waiting.

Loans made to single persons and married couples on Furniture, Autos or Plain Note. No inquiries of friends, relatives, or employer.
20 Months to Pay.

Lowest Rates We Have Ever Offered.

LOANS MADE TO FARMERS.

HOUSEHOLD FINANCE
Corporation
Fourth Floor,
412 Irving Zuelke Bldg.,
103 W. College Ave., Appleton

PHONE 861

Household Finance sponsors Edgar Guest, Tues. eves. NBC

Loans made in nearby towns.

MONEY TO LOAN—4½% on highly improved farms. 5½% on improved Appleton property. P. A. Kornely, Tel. 1547.

READY MONEY—To loan, repayable in installments. NEENAH-MENASHA FINANCE, Phone 882.

INSURANCE A-39

GOOD AUTO DRIVERS invariably carry ample insurance. Protection against "the other fellow." See us.
C. H. SCHOOFF AGENCY,
108 W. College Ave. Tel. 5405

WE ARE EQUIPPED to take any good fire insurance risk of any size. INTEGRITY MUTUAL INS. CO., Appleton, Wis.

WANTED TO BORROW 40

$550 WANTED TO BORROW—On home. First mortgage. Write T-37, Post-Crescent.

$2200—Wanted first mortgage. New Appleton home valued at $6500. Before July 1. Write T-38, Post-Crescent.

$2400—On first mortgage at 5%. Write T-26, Post-Crescent.

LIVESTOCK 42

BLACK HORSE — Two year old mare colt. Guernsey cow. Ed. Fulcer, Jr., R. 2, Hortonville.

COLTS—2 sorrel colts coming three. 1 pr. good mules. Earl Hughes, R. 1, Neenah, Phone 2275M

COLTS FOR SALE—2. 2 and 3 year old. Half mile north of Little Chute.

FOR SALE—Just arrived, a load of good horses. McKinnon Bros., Hortonville.

LIVESTOCK 42

HORSES — Just received another load of horses. John L. Mueller, 1 mi. E. of Twelve Corners.

HORSE—Wt. 1500, 2 Holstein heifers, springers. Art Kaufman, Dale.

SADDLE HORSE—For sale. Registered gelding. Color, bay. Six years old. Guaranteed sound. Telephone 5858.

WORK HORSES—And mares. Good. Mike Buchinger, Little Chicago.

SEEDS, PLANTS—FER'LIZS A-44

ALFALFA SEED—Grimm for sale. Mike Buchinger, Little Chicago.

HYBRID SEED CORN—Outagamie county grown. Outagamie Equity Exchange, 320 N. Division.

SEED CORN—Golden Glow strain. Wisconsin No. 12, tested seed. $3 bu. Glen O'Brien, R. 2, Shiocton, Wis.

SEEDS — Wis. No. 7 Oats and 38 Barley. Hi. 47 8 mi. N. of Appleton. Wieckert Farm, Tel. 9652R11.

SEED BARLEY, 38—Sowed from certified stock in '36. Telephone 9650R5, John Wolfinger.

POULTRY AND SUPPLIES 44

BE READY FOR THE EGG HARVEST

Order now. We'll have them for you. Big husky chicks that will grow into real profits. We have sexed pullets. Tel. 9646J4.

LONE OAK HATCHERY

BABY CHICKS—Started chicks 2 wks. old. Day old pullets. Day old cockerels. 4 wks. old pullets unsexed. Come in, look them over. Hillview Hatchery, Clintonville, New London.

BABY CHIX — Sexed pullets and poults. Also Macomb Oil Brooders and supplies. Droeger Hatchery, Seymour.

BABY CHICKS—For strong, sturdy chicks and custom hatching see DRIESSEN'S HATCHERY, Tel. 16J Little Chute.

BABY COCKERALS— $1.50 per hundred. Badger State Chickery.

BROODER—Automatic coal burning. 500 chick size, $4. I. Solberg, Wisconsin Ave., Kaukauna.

— DON'T —

Don't make the costly mistake of buying cheap chicks this year. Put your high priced feed into quality chicks that will make you money. With 90% of our customers back every year you can't go wrong with our chicks. Place your order now.

BADGER STATE CHICKERY

OUR AIM! To give you the best possible chick mash. $2.75 per 100 lbs. Egg mash, $2.85.
WESTERN ELEVATOR CO.

ARTICLES FOR SALE 46

AWNINGS—Made to measure for your home. See us now. Appleton Awning Shop, Tel. 3127.

BABY BUGGY—Lloyd, ivory, reed. Reasonable. Tel. 5743, 811 Winona Way.

BALED SHAVINGS and sawdust. Konz Box & Lbr. Co., Tel. App. 2510, Neenah Tel. 558.

DESK LAMPS

Values up to $2.50. Special $1.66. Gabriel Furn. Co.

ELECTRIC METER GASOLINE Pump. A-1 condition. Phone 2843 or 5175.

GET YOUR Martin Senour paints, varnishes and enamels at Lamers Hdw., Little Chute, Tel. 63J.

HEATILATOR FIREPLACES—Cost no more than ordinary fireplaces. Circulates the air. Will not smoke. Quickly installed. Ask your contractor. In stock.
SCHLAFER'S.

IRON PIPES
Used, also barn posts. Oscar Friedman, 1305 N. Richmond.

ROLLER SKATES
All ball bearing. Priced from 98c to $1.89. See these before you buy.
REINKE & COURT HDW.,
302 N. Appleton St.

WRINGER ROLLS and REPAIRS for all washers. H & M SALES CO., 511 W. College, Tel. 674

WRINGER ROLLS—For all makes of washers. SCHIEDERMAYER Hdw., 623 W. College.

WARDROBE TRUNK — In good condition, cheap. Tel. 5179.

WOOD TURNING LATHE—Table saw and machinist vise. Variety Shop, 325 N. Appleton St.

WALL CLEANER—And water softener. 3 lbs. for 25c. Verhagen & Sons Hdw., Tel. 9710R2, Kimberly.

HOUSEHOLD GOODS 47

3 ONLY—Royal Vacuum Cleaners. Floor samples. 20% off.
GEENEN'S.

A. SLATER'S SPECIAL

Small Size Chests for children's rooms, $3.95 and $4.95. A. SLATER FURNITURE CO., 502 W. College (Open every evening until 8.)

BEDROOM SET — 3 pcs. Antique Walnut, Colonial rug, 9 x 12. Inquire 709 N. Appleton St.

HOUSEHOLD GOODS 47

CLEARANCE

on 2 piece living room suites. Mohair frieze, rust or brown. Regular $84.95.

Now $67.50

MONTGOMERY WARD

CARPET SWEEPER — Mahogany dining room table and 6 chairs. 221 E. Lawrence.

DAVENPORT—Brown leather, opens to double bed size, $5. I. Solberg, W. Wis. Ave., Kaukauna.

FOR SPRING HOUSECLEANING—This Spring use the KIRBY the most complete vacuum built. Scott & Fetzer, Tel. 1489; John Doro, Tel. 2829; W. E. Held, Menasha, Tel. 295; Martin Hietpas, Kau., Tel. 427W.

GAS RANGE—New, all porcelain Norge. Complete with light, electric clock, 2 utility drawers, liftup type broiler, etc. Reg. $119.50 value now $89.50 and your old range. FINKLE ELECTRIC SHOP.

GAS STOVES—Used, different makes and sizes. Good condition. 1005 N. Morrison, Tel. 4825.

HOOVER—The most popular model. Perfect. Only $16.50. Tel. 2474.

HOOVER — Electric cleaner, completely reconditioned. Reasonably priced. 806 W. Franklin.

Modern Singer Sewing Machines. SINGER SHOP, 408 W. College Ave.

NEW GENERAL ELECTRIC VACUUM CLEANER
(Used for 7 cleanings.) Factory guaranteed. Make an offer. 1702 S. Oneida.

NEW AND USED Coal and Wood ranges. Priced low. Outagamie Hdw., 532 W. College.

RAILROAD SALVAGE FURN. CO.—Buy here and save up to 50%. 509 W. College Ave., Appleton.

SEVERAL CHOICE Drop Leaf Tables, walnut, and chest of drawers for sale. Mueller's Cabinet Shop, 313 E. Washington, Tel. 2222.

SEWING MACHINES — New and used any make. $5 up. Repairs for all makes. 113 N. Morrison St.

This lamp sale will close when our present stock it depleted.

I. E. S. Three light floor lamp at $9.95

I. E. S. Bridge Lamp $7.95

WISCONSIN MICHIGAN POWER CO.

TABLES—Drop leaf, library, dining, radio and center table for sale. Single and double beds and springs. Table and floor lamps, odd chairs, two wickless oil stoves with ovens. Perfection oil heater, ice box, davenport set. 820 E. Washington between 10 a. m. and 5 p. m.

USED ELECTRIC RANGE—Three burner. Right hand oven. Very fine condition and appearance. A bargain at $20.
LANGSTADT ELECTRIC CO.

USED EASY WASHERS AND WASHER MOTORS FOR SALE. PETTIBONE'S. PHONE 1600.

USED FURNITURE AND STOVES. Wanty Second Hand Store, 208 W. Wis., Tel. 3661, Neenah.

WILTON RUG—9 x 12; gas range with oven regulator, cheap. 324 E. Commercial, Tel. 3337.

MUSICAL MERCHANDISE 48

KIMBALL MIDGET PIANO — Will rent or sell. Terms. Big bargain. Tel. 3263W. Mr. Beirnard.

RADIO EQUIPMENT, ETC. 49

A COMPLETE STOCK of the new Noiseless Electrad volume controls. Valley Radio Distrib., 408 N. App.

FREE TUBE TESTING.
H & R RADIO SERVICE.
1722 N. APPLETON. Tel. 677

RADIO CABINETS—For sale. Attractive console type. Slightly imperfect. Cheap. Edison Wood Products, Inc., New London, Wis.

RADIOS—Used, electric, from $5 up.
VERKUILEN FURN. CO.,
Little Chute, Wis.

SILVER CONSOLE RADIO—In A-1 condition. $9.75.
WICHMANN FURNITURE CO.

BUSINESS OFFICE EQUIP. 50

FLOOR CASE—Glass, 8 ft.; 2 10-ft. oak counters. 420 N. Lawe, Telephone 250.

NATIONAL CASH REGISTER — Burroughs Adding machine. Good condition, priced reasonable. Call phone 2120.

TYPEWRITERS, Adding Machines, Bought, sold, rented, repaired. Typewriter rentals, 3 mos. $7.50. Used typewriters, $12.50 up.
E. W. SHANNON Tel. 86

FARM, DAIRY PRODUCTS 51

ALFALFA HAY — Baled. 15 tons. Tel. 9620J11. Wm. Plamann, R. 3, Appleton.

BALED HAY—Clover and timothy. And baled straw. Greenville 13F5. E. S. Zeh.

HAY — For sale. Loose. Second crop, alfalfa. $10 ton. Telephone 5485J, Geo. Haefs.

GOOD THINGS TO EAT 52

FRESH SMELT DAILY
4 lbs. 25c. Telephone 2148W, 1319 N. Superior.

MACHINERY, ETC. 54

1—Fordson with fenders. All overhauled. Priced to sell.
1—Fordson with fenders. In good running shape.
1—Fordson without fenders. Priced to sell.
KOEHNKE & FUERST, App., Wis.

DEEP WELL OUTFIT—For sale. Gasoline engine, tank, pump jack, air cylinder, water and pressure gauge, etc. Tel. 2233, 549 N. Division.

MACHINERY, ETC. 54

USED 32 VOLT DELCO LIGHT Plant. 1½ yr. old with Willard battery. Reasonably priced.
ARFT-KILLOREN
207 W. College. Tel. 5676

MORE TRACTOR BARGAINS
1—McDeering W-30 tractor on rubber tires. 1936 model. Slightly used. Guaranteed as good as new. At a liberal discount.
1—Late model McDeering 10-20 tractor. Rebuilt and guaranteed. A bargain.
1—International 8-16 tractor.
FOX RIVER TRACTOR CO.

WEARING APPAREL 55

BLACK FUR COAT—Size 16. Brown wool coat, size 14. Green Wool Suit, size 18. Beige Dress, size 16. Red Dress, size 16. 221 E. Lawrence.

WANTED TO BUY 56

200 FENCE POSTS—6 inch. Sound. Deliver in Appleton. Write T-33, Post-Crescent.

ALFALFA—Wanted to buy. First and second cut or clear timothy hay and clean dry straw. Phone or write Geo. E. Schulz, 631 Main St., Neenah, Wis. Tel. 398.

DAVENPORT—Used, wicker and 2 chairs. Tel. Menasha 3149.

PAYING HIGHEST PRICE — For raw wool, hides and furs. 420 W. Wisconsin. Tel. 4490.

BOATS, ACCESSORIES 57

FISHERMAN—Before you buy an outboard motor, either new or used, see the Kimberly Second Hand Store. Tel. 9584J12.

ROW BOAT
New, for sale. Inquire 704 E. Atlantic St.

COAL AND WOOD 58

ORDER YOUR WOOD from us. Our wood is all under cover.
SCHARTAU COAL YARD, Tel. 155.

WOOD—A large shipment of well seasoned dry mixed. $2.50 cd., 2 crds $4.75. Tel. 5993 or 6911.

WOOD
of all kinds from $2 to $3.75 per cord. Tel. 5077, 1709 N. Bennett.

ROOMS AND BOARD 59

LORAIN ST., W. 893—Room and board for gentleman. Tel. 4493J.

PACIFIC ST., E. 834—Room and board for 2 or more.

ROOMS WITHOUT BOARD 60

ATLANTIC ST., E. 114—Pleasant furnished room for 1 or 2. Telephone 1585.

CALUMET ST., E. 135—Furn. room for employed girl or woman. Kitchen privileges. Near bus line.

HARRIMAN ST., N. 715—Pleasant room for 1 or 2 gentlemen. Garage. Tel. 1459W.

N. DIVISION ST., 1005 — Large sleeping room. Good bed. Private home. Tel. 5358.

MORRISON ST., N. 1208—Furnished rooms. Gentleman. On bus line. Tel. 1511R.

WASHINGTON ST., E. 325 — Furnished room. 1 block from College Ave.

WASHINGTON ST., E. 315—Pleasant furnished room for 1.

ROOMS—HOUSEKEEPING 61

HARRIS ST., E. 212—Nicely furnished 2 room apt. Close in. Telephone 4808.

MEADE ST., N. 129—Modern 3 rms. Newly decorated. Gentlemen pref. Private ent.

PROSPECT AVE., W. 745—2 large furnished rooms, first floor. Tel. 6544 after 6 p. m.

APARTMENTS, FLATS 62

APARTMENTS — Furnished or unfurnished. Also homes.
GATES RENTAL DEPT.,
107 W. College Ave. Tel. 1552

BREWSTER ST., W. 600—Upper 2 rooms, modern, unfurnished. For light housekeeping.

COLLEGE AVE., E. 212—3 room modern furnished apt. Available Apr. 7. Inq. Marx Jewelry Store.

DURKEE ST., N. 417 — Lower 3 rooms and bath. Furnished. All modern.

FRANKLIN ST., W. 721—5 rooms and bath. Upper. Newly decorated. Adults. Inq. in person, 302 S. Story.

FIRST WARD—New modern upper. 4 large rooms and bath. Garage. $35. Tel. 2378.

FIRST WARD — Modern lower 4 room furnished apt. See R. E. Carncross.

FRANKLIN ST., E. 726—Furnished 2 room apt. with sleeping porch. Tel. 6270.

FOURTH ST., W. 931—Upper flat. 4 room semi-modern. Adults.

JOHN ST., E. 814—Lower flat, 5 rms. and bath. Well located in First ward. Newly decorated. Garage. Tel. 687 after 5 p. m.

LITTLE CHUTE—Canal St. Upper flat. 4 rooms and bath. Telephone 9710J12.

MORRISON ST., N. 508—Modern upper flat. 4 rooms and bath. Heat furnished.

PROSPECT AVE.—Upper 4 rooms and bath. Inquire 215 S. Memorial Drive.

STORY ST., S 815
Unfurnished upper apt. 3 rooms and bath.

STATE ST., N. 512—5 room modern upper flat. Elderly people pref. No children. Reas. Tel. 4245J.

WASHINGTON ST., E. 535—Upper apt. 4 rms., bath, elec. equipped. $40. Garage avail. Tel. 1895.

WANTED TO RENT A-63

FURNISHED RESIDENCE WANTED TO RENT

Desirous of renting for a period of three months, commencing about April ninth, desirable furnished residence in Appleton. Willing to pay up to $250.00 per month. Write stating full particulars. Robert Griffin, 131 West Side Avenue, Jersey City, N. J.

WANTED TO RENT A-63

APARTMENT—4 or 5 room with heat. Write T-35, Post-Crescent.

FURN. ROOMS—1 or 2, wanted in Neenah or Menasha. Must be reas. Write T-30, Post-Crescent.

GARAGE—Wanted to rent. Close to business district. Telephone 394.

GARAGES A-62

GARAGE—For sale. Drop siding. 16 x 10. Ex. condition. Priced to move. Tel. 4503 eve.

HOUSES FOR RENT 63

BELLAIRE COURT—Modern 6 rm. house. Large living room. 3 bedrooms. Garage. Available May 1. Tel. 2674.

ELM ST., S.—Modern 8 room house. Garage. Near Court House. Telephone 785.

FIRST WARD—New brick house. For rent or sale. 4 bedrooms, garage. Available May 1. Tel. 2831W.

FOSTER ST., W. 226—5 room house. Modern. Garage. Tel. 1282

HARRIS ST., W.—Modern 5 room bungalow. Double garage. For sale or rent. Avail. Apr. 20. Inq. 1725 W. Rogers Ave.

LAWE ST., S. 1115
Six room, new modern home. Garage.
KIMBERLY REAL ESTATE COMPANY
780.

HOUSES FOR SALE 64

$6500

Buys an all modern home located on corner of Memorial Drive and Eighth Sts. Large living room with sunroom, dining room with beam ceiling, and nice kitchen on first floor, 3 bedrooms, with a closet in each, and large bath on second floor. Hardwood floors throughout house. Oak finish downstairs. Lot is well shrubbed. Immediate possession.

GEO. C. LANGE
Whedon Bldg. Tel. 715

ATTRACTIVE HOME

Modern 5 rooms, built-in features. Newly decorated. Large lot beautifully shrubbed. Paved street. Garage with cement driveway. Excellent value at $5700. Terms.

SIXTH WARD

Distinctive modern 6 room home, spacious living room, fireplace, bookcases, built-in features. Break fast nook, bath and bedroom down, wash-room up. Garage. Nice lot. Reasonable.

GATES REAL EST. SER.
107 W. College. Tel. 1552

ATTRACTIVE BUY

This is a cheerful, livable home. Large living room with south exposure and sun room, dining room, and modern kitchen on the first floor. Three large bedrooms and bath on second. Full basement. Two-car garage.

CARROLL & CARROLL
121 N. Appleton Street,
Telephone 2813.

COMMERCIAL ST.— New 7 room. Garage. Direct from owner. $1500 cash. Balance on time. Telephone 9645R13.

FIFTH WARD — How would you like to move into a brand new 6 room modern home See R. E. Carncross.

FIFTH WARD—Flat. Good income. Double garage. Lot 120 ft. frontage. Price $4,000. Tel. 1882J.

FOURTH WARD—6 room partly modern house. On bus line. Price $1500. Tel. 3518.

FIFTH WARD—Near Wilson school $200. Balance $23 per month. Inq. 608 W. Sixth.

HOUSES—And lots in all wards. For bargains see J. E. Leimer, 109 S. Appleton St., Tel. 342.

IN OUTAGAMIE COUNTY—8 room dwelling, poultry house and other outbuildings. 9 acres. Near canning factory market for garden produce. $3800.00; terms.
I also have other desirable places with acreage for sale or trade.
MAYHEW MOTT,
P. O. Box 7,
Neenah, Wis.

IF YOU WANT TO BUY, SELL OR exchange city real estate, ask DANIEL P. STEINBERG, REALTOR, 205 W. College Ave., Tel. 157.

JEFFERSON ST., S. 1506—8 room house. Garage. Large lot. Shrubbed. Garden.

KAUKAUNA—5 room house. Bath. All modern conveniences. Good location. Reas. Inq. 919 Grignon St.

LEMINWAH ST., N. 1101—6 room mod. home for sale. Fine cond. Built for owner. Large lot.

MUST BE SOLD TO SETTLE ESTATES

LORAINE ST., W.—Nine room, all-modern home. In very good condition. Hot water heat.

SPENCER ST., W. — Eight room, all-modern home, with extra lot. Garage. Close in.

THESE PROPERTIES CAN BE BOUGHT AT LESS THAN THEIR APPRAISED VALUE.

WALTER E. PLAMANN
107 W. College Ave. Tel. 532

MENASHA—804 Eighth St., 6 room mod. house, with garage.

NEW SIX-ROOM HOUSE

Located only one-half block from new Senior High school site. Attached garage. Lot 54 x 135. Priced at only $4,000. Terms: $1,500 down and buyer finance the balance.

LAABS & SONS
549 W. College Ave. Tel. 441

NEW LONDON—6 room home. Will trade for Appleton home. Wm. Krautkraemer, Tel. 1773.

PACKARD ST., W.—5 room home, water, gas, 2 bedrooms, kitchen, living and dining room. Double garage. Owner leaving city. Price $2,000. Grand Chute home, partly finished, $1400. Terms can be arranged. 6 room home and 4 acres in country, $1800 cash. KOEHLER, Real Estate, Auctioneer, 1204 S. Jefferson, Tel. 1842M.

RICHMOND ST., N.

All modern 6 room house. $3200. Will take lot as part payment.

VOLLMER-GILLESPIE
716 Zuelke Bldg. Tel. 800

STORY STREET S.—9 room, 2 family dwelling. 5 room, all modern 1st 4 room, part modern second. renting $40 per month. Double garage, full lot. $4,000.
EDW. VAUGHN.
107 E. College Ave.

THIRD WARD — 2 family semi-modern house, $2,800.

MEMORIAL DRIVE—2 family modern $3,200. Both excellent buys. P. A. Kornely Tel. 1547.

WINNEBAGO ST., W. 1012—House for sale. Good condition. Near new high school.

LOTS FOR SALE 65

RIVER DRIVE—60 ft. frontage for sale. Reasonable. Tel. 5551.

CHOICE LOT — On Erb St. near Parkway; also lot near Third wd. playground. Tel. 3520 or 4545.

NewspaperARCHIVE®

White Rock Mineral Co. Reports Higher Income

New York—(AP)—Net 1936 income of White Rock Mineral Springs Co. was reported at $446,655, equal after preferred dividend requirements, to $1.42 a share on the 246,105 common shares outstanding. This compares with 427,626, of $1.33 a share in 1935. The company owns springs and bottling plants at Waukesha, Wis. and Ellenville, N. Y.

LOTS FOR SALE 65

FIFTH WARD
15 choice lots. Improved. 1 blk. from New Senior High. $500 and up.

S. LAWE ST.
2 lots. Sewer and water. $250 each.

MAPLE ST.
Lots $150. $10 down balance monthly.

KERNAN AVE.
2 lots 60 x 150. Sewer, water, sidewalk. Very cheap.
GATES REAL ESTATE SERVICE. 107 W. College. Tel. 1552

STORE LOCATION
Conveniently located with entrances from 2 streets. Ideal for store, tire shop or any small business. Reasonable rent. Inquire at 202 E. College.

THREE LOTS—For quick sale, on W. Prospect Ave. Pavement, sidewalk, sewer, water. One lot 50 x 210, $1,600, one lot 50 x 250, $900; one lot 175 x 120, $900. Tel. 540 or 443.

BUSINESS PROPERTIES 66

APPLETON ST., N. 209—Small store 13 x 60, newly remodeled. Tel. 1052, 205 W. Winnebago.

STORE FOR RENT
128 N. Appleton St., Telephone 347 or 683.

TAVERN
with living rooms in connection. Located on a concrete highway close to Appleton. There is a basement under the building and a drilled well on the place. Also, there are some fixtures. Price, $4,500. Can be purchased for a $2,000 down payment and balance can be carried at 5%.

GROCERY STORE
Located in Menasha. Living rooms in connection. All stock and fixtures included as well as two lots. Price, $5,500—$4,000 cash and balance can stay on place

LAABS & SONS
512 W. College Ave. Tel. 441

FARMS, ACREAGES 67

FARMS FOR SALE

GOOD 60-acre farm, with personal. Would consider small home in trade.

80 ACRES. Productive soil. Good personal. Exceptional buildings. Electricity and water system. Might consider small home as part payment.

CARROLL & CARROLL
121 N. Appleton St., Telephone 2810.

FARM BARGAINS — Foreclosed eighty acres 1½ miles from Mackville. Very good residence, basement barn, silo, 80% tillable, $7,000, $2,000 down; one hundred sixty seven miles from Black Creek, dwelling with hardwood finish, furnace, hip roof barn, patent stanchions for thirty head, silo, 80 acres tillable, $7,000, $2,000 down. Tim R. Allen, Oshkosh, Wis.

FARM—63 acres. New bldgs. With or without personal prop. 2½ mi. of wrightstown. Mrs. Etta Spietz.

FARMS — 17, 25, 58, 120 and 160 acres. Square deal guaranteed. Fred N. Torrey, Hortonville.

FARMS FOR SALE — With and without personal. Get our prices. P. A. Kornely. Tel. 1547.

OWING TO THE DEATH of the owner, the O. P. Schiafer farm, stock, machinery, buildings are offered at a very reasonable price. Will be pleased to show by appointment. See R. E. Carncross

REAL ESTATE WANTED 70

FARM — Wanted with personal. Have 7 room all modern home in Appleton to trade. Write T-32, Post-Crescent.

CLASSIFIED DISPLAY

Appleton's Finest Popular Price Beauty Shop—
MEZZANINE BEAUTY SHOP,
3nd Floor .. Zuelke Bldg.

Save by Buying OurQualityCoal
Pocahontas Egg $10.25
Baby Pocahontas 9.25
Elkhorn Egg 8.50
(All of these are screened)
Schultz Fuel Co.
TEL. 767

Shares in Sharp Declines After Roosevelt Attack

Plunge as Result of President's Criticism on Soaring Prices

Compiled by the Associated Press

	30 Ind'l's	15 Rails	15 Util.	60 Stks.
Net change	—1.5	—.7	—.3	—.9
Friday	95.7	45.8	46.4	70.8
Previous day	97.0	46.5	46.7	71.7
Month ago	101.3	46.5	50.1	74.6
Year ago	84.8	37.2	48.3	63.8
1937 high	101.6	49.5	54.0	75.3
1937 low	94.1	37.8	45.4	69.1
1936 high	99.3	43.5	53.7	72.3
1936 low	75.4	30.2	45.4	55.7
Movement in recent years.				
1932 low	17.5	8.7	23.9	16.9
1929 high	146.9	153.9	184.3	157.7
1927 low	51.6	95.3	61.8	61.8

BY VICTOR EUBANK

New York —(AP)— Stocks suffered a wide open break of 1 to 5 or more points in today's market on the heels of sharp presidential criticism regarding soaring prices and production of durable goods.

Steels and coppers led the downslide as Mr. Roosevelt, at his press conference, pointed especially to these industries as examples of what he indicated was unjustified price-hoisting.

For half an hour the ticker tape was behind as much as 4 minutes. speculative forces, caught off guard, dumped holdings promiscuously The volume dwindled later, however, and extreme losses were reduced in many instances before the close. Transfers were around 1,700,000 shares.

While rubber, copper and cotton futures tumbled with stocks, corn at Chicago leaped to the best levels in the last 12 years with May contracts quoted at $1.25 a bushel. Wheat was up 1½ to 1⅞. Corn was ahead 1⅞ to 4. The price of lead was lowered $1 a ton.

Principal share losers were U. S. Steel, Bethlehem, Crucible, National Steel, Republic, American Steel Foundries, Anaconda, Kennecott, Phelps Dodge, Cerro de Pasco, American Smelting, International Silver, General Motors, Chrysler, Briggs Mfg., Goodyear, U. S. Rubber, Goodrich, Sears Roebuck.

CLASSIFIED DISPLAY

GENUINE Spring Value
We feel that we offer the best that can be found in
Used Cars
That's Why We Say
Compare
Our Cars and Prices With Others

1934 NASH Sedan
1934 DODGE Touring Sedan
1933 DODGE Coupe
1933 CHRYSLER Imperial Sed.
1933 FORD Coach
1932 STUDEBAKER Sedan
1932 CHEVROLET Coach
1931 BUICK Sedan
1931 CHRYSLER Coupe
1931 PONTIAC Sedan
1930 PONTIAC Sedan
1930 BUICK Sedan
1930 PACKARD Sedan
1930 OAKLAND Coach
1930 FORD Coupe
1929 OLDSMOBILE Cabriolet
1929 CHEVROLET Sedan

Many Other Makes and Models From Which To Select

O. R. KLOEHN COMPANY
BUICK - PONTIAC - G.M.C.
Sales and Service
213 E. Washington St
Phones 6440 - 6441

DEPENDABLE USED CARS

1926 PONTIAC Coach ...$ 65
1929 CHEV Coupe 125
1929 FORD Coach 135
1929 FORD Coach 140
1933 PLYMOUTH Sport Coupe 365
1933 PLYMOUTH Coach . 315
1936 PLYMOUTH Deluxe Coupe 595
1930 OLDS Coach 195
1931 CHEV Landeau Pha. 195
1931 BUICK 66 Coupe ...$225
1930 FORD Coach 140
1929 CHEV Coach 145
1930 FORD Sedan 165
1930 PONTIAC Coach .. 165
1930 CHEV Sedan 165
1933 PLYMOUTH Coupe . 310
1933 PONTIAC Coach 415
1933 OLDS Coach 425

GURNEE MOTOR CO.
DODGE and PLYMOUTH
SALES and SERVICE
— 24 Hour Towing —
128 E. Wis. Ave. Tel. 70 Kaukauna, Wis.

BIG AUCTION
MON., APRIL 5th, starting at 10 A. M.

Lunch served at all hours. On the Henry Lemke farm, located 2 miles southeast of Shiocton, 3 miles northeast of Stephensville. 4 head of horses, black team of geldings well matched, 10 and 11 years old, weighing 3200 lbs; red roan mare; sorrel gelding weighing 3300 lbs, 2 sets of harnesses and collars. 12 head cattle: Holstein and Guernsey dairy cows, 5 milk cows fresh and producing good, 6 two-year-old heifers, Holstein bull, 2 years old. 4 brood sows, 2 with large litter of pigs. 75 chickens. 3 sheep. Feed 35 tons of good baled hay, 40 bu. of potatoes, 5 ft. good corn silage. Farm Machinery: Fox silo filler, corn binder, grain binder, mower, new hay loader, grain seeder, sulky cultivator, side delivery rake, hay rake, lumber wagon, steel truck wagon, dump planks, spring tooth, smoothing drag, set sleighs, disc, spreader, 2 walking plows, cutter, 2 cultivators, wagon box, milk wagon, hay rack, stock tank, hog wire, extension ladder, forks, shovels and other small articles.

THORP SALES CORP., Mgrs.
Thorp, Wisconsin
Represented by Arthur Campbell, Clintonville, Wis. Phone 335. Terms: All sums of $10 and under cash, over that amount ⅓ cash, balance six months time with monthly payments at 6% interest. Henry Lemke, prop. Col. A. L. Schoenike Auctioneer, Clintonville, Wisconsin.

New York Stock List

By Associated Press

	Close
A	
Adams Exp	20
Air Reduc	70⅞
Alaska Jun	14⅜
Al Chem and D	242½
Allied Strs	18
Allis Ch Mfg	65½
Am Can	107½
Am and For Pow	10¼
Am Metal	61⅛
Am Pow and Lt	11½
Am Rad and St S	24⅜
Am Smelt and R	93¼
Am Tel and Tel	171
Am Tob B	83⅜
Am Type Fdrs	16⅞
Am Wat Wks	22⅞
Anaconda	62
Armour Del Pf	109⅞
Arm Ill	11⅛
Atch T and Sf	79¾
Atl Refin	34⅝
Auburn Auto	29⅞
Aviation Corp	8⅛
B	
Baldwin Loc	8⅞
Balt and Ohio	37
Barnsdall	32¼
Beatrice Cr	24⅞
Bendix Aviat	24⅜
Beth Stl	95¼
Blaw Knox	27
Bohn Alum	43½
Borden	26⅜
Briggs Mfg	47⅜
Briggs and Strat	46½
Budd Mfg	11⅛
Budd Wheel	9⅞
C	
Case (J I)	157
Calif Pack	39⅞
Calumet and Hec	16¼
Can D G Ale	33½
Canad Pac	14⅞
Celanese Pr Pf	109
Cerro De Pas	73
Ches and Ohio	59⅜
Chi and N W	5
Chi M St P and P	2⅜
Chrysler	121¼
Coca Cola	169½
Colgate Palm	24
Colum G and El	15⅞
Coml Invest Tr	66¼
Coml Solv	17¼
Comwlth and Sou	3½
Con Edis	39⅞
Con Oil	17⅞
Con Can	59⅞
Cont Oil Del	45⅞
Corn Prod	65
Cudahy Pack	29⅞
Curtiss Wright	7
Cutler Ham	32
D	
Diamond Mat	31½
Dome Mines	45⅞
Douglas Airc	60¼
Dupont De N	158⅞
E	
Eastman Kod	163
El Auto L	39⅛
El Pow and Lt	23⅛
Erie R R	20⅞
F	
Fairbanks Mor	58¼
Firestone T and R	36⅞
G	
Gen Elec	56⅞
Gen Foods	42
Gen Mot	61
Gillette	17
Glidden Co	45½
Goodrich	46⅞
Goodyear T and R	126
Graham Paige	3⅜
Granby Con M	11
Gt Nor Ir Ore Ctf	25⅛
Gt No Ry Pf	50¼
Gt West Sug	36⅞
H	
Hecker Prod	13¼
Houd Her B	22½
Hudson Mot	21¼
I	
Illinois Cent	33⅞
Inspirat Cop	28¼
Interlake Ir	25¼
Int Harvest	104¼
Int Nick Can	67
Int Tel and Tel	12¼
J	
Johns Manville	140
K	
Kennecott	61⅞
Kimberly Cl	40½
Kroger Groc	22⅞
L	
Libbey O F Gl	69
Loews	79¼
Lorillard P	23⅞
M	
Mack Trucks	56¼
Marshfield	27⅞
Marshfield	27⅞
Masonite	61¼
Mid Cont Pet	33
Minn Mol Imp	14
Montgom Ward	60⅞
Mother Lode	2⅛
Motor Wheel	22
Murray Corp	16½
N	
Nash Kelv	21⅝
Nat iBscuit	29¾
Nat Cash R	34
Nat Dairy Pr	24⅜
Nat Distill	33¼
Nat Pow and Lt	11⅛
Nat Tea	9⅞
N Y Central	50½
North Am	25⅞
Northern Pac	32
O	
Ohio Oil	22¼
Otis Elev	37
Otis Stl	21⅛
P	
Pac G and El	31⅜
Packard Mot	10⅞
Param Pict	25
Park Utah	6
Pathe Film	8⅛
Penney J C	98⅞
Penn R R	46½
Phelps Dodge	52¼
Phillips Pet	56½
Pub Svc N J	44⅝
Pullman	61
Pure Oil	20¼
R	
Radio	11
Radio Keith O	8⅜
Rem Rand	24¼
Reo Mot	7¼
Repub Stl	43⅝
Reynolds Me	26¼
Rey Tob B	52⅞
S	
Safeway Strs	41
Schenley Distill	47⅞
Seaboard Oil	51⅞
Sears Roeb	88¼
Shattuck (F G)	15¼
Shell Union	31⅜
Silver King Coalt	16
Simmons	54
Smith (A O)	44
Socony Vacuum	19⅞
Sou Pac	60
Sou Ry	40
Sperry Corp	19⅞
Std Brands	14⅞
Std Oil Cal	46⅛
Std Oil Ind	46½
Std Oil N J	71½
Stewart Warn	18⅞
Stone and Web	24⅞
Studebaker	17¼
T	
Texas Corp	60½
Tex Gulf Sul	42
Tide Wat As	19⅞
Timk-Det Ax	24⅝
Timk Roll B	65
Transamerica	15¼
Tri-Cont Corp	9⅜
Twent Cen-Fox F	37½
U	
Un Carbide	101¼
U Oil Cal	25⅞
Un Pac	141⅛
United Corp	6
Unit Drug	14⅝
Unit Gas Imp	14
U S Indus Alco	39⅞
U S Rubber	66
U S Smelt R	95
U S Steel	115½
U S Steel Pf	145
W	
Walworth	16⅝
Warner Pict	14⅛
Waukesha Mot	31⅛
West Un Tel	72
Westngh Air	49
West El and M	138⅛
White Mot	29⅞
Wilson and Co	10⅛
Woolworth	53⅜
Y	
Yell Trk and C	31⅛
Youngst Sh and T	91⅝
Z	
Zonite Prod	7⅛

New York Curb

By Associated Press

	Close
Am Light and T	20⅞
Am Sup Power	2⅛
Ark Nat Gas A	10⅛
Ashland Oil and R	7
As G and El A	3⅛
Atlas Corp War	3⅜
Can Marc Wire	2
Cities Service	4⅛
Cit Serv Pf	49¼
Cons Cop Min	10⅞
Cusi Mex	5-16
El Bond and Sh	21
Equity Cor	2⅜
Ford M Can A	26⅞
Ford Mot Ltd	7⅝
Grand Nat Films	2⅞
Hecla Min	19⅝
Hud Bay M and S	36
Massey Harris	14⅛
Nat Bellas Hess	3⅛
Newmont Min	122¼
Niag Hud Pow	13½
Pennroad	4⅝
Pitts Pl Gl	132
Sonotone	1⅝
Sunshine Mng	19½
Unit Gas	11⅝
Unit Lt and Pow A	7⅝
Unit Verde Ex	3⅝
Unit Wall Paper	5
Util Power and Lt	⅞

Chicago Stocks

By Associated Press

	Close
Autom Prod	7⅛
Butler Bros	16⅝
Chi Corp	5⅞
Cities Serv	4
Comwlth Edis	121
Cord Corp	4⅛
Gen Households	6⅞
Heileman G Brew	9⅞
Kingsbury Brew	2⅞
Lib Mcn and L	14
Mid West Corp	11½
Nat Pres Cooker	16½
Norwest Bancorp	12⅝
Swift and Co	26¼
Swift Int	32½
Walgreen	30⅞
Wisc Bankshrs	9⅞
Zenith Rad	33½

Little Activity in Livestock Trade

Prices Show Little Change In Dealing at Chicago Yards

Chicago—(AP)—The livestock trade was in the weekend doldrums today and prices showed little change.

With strictly good and choice hogs scarce, the early top of $10.20 was 5 cents below yesterday's best price. Neither were there any choice beef steers, and no early sales were made above $11. The bulk of medium and low good lightweights moved at $8.25 to $10. Early lamb bids were unchanged but sellers wanted more and trade, as a result, was slow.

CHICAGO LIVESTOCK

Chicago — (AP) — (U. S. D. A.)—Hogs 6,000, including 2,000 direct; market around steady with Thursday's average; strictly good and choice hogs scarce; bulk good and choice 200-320 lbs., averages 9.90-10.15; early top 10.20; few choice 150-190 lbs., 9.50-10.15; packing sows fully steady; bulk good kinds 9.25-60

Cattle 1,000, calves 500; strictly good and choice beef steers absent; few loads and small lots medium and low good lightweights 8.25-10.00; practically nothing above 11.00; markeet slow, around steady; heifers steady; scattered lots 7.25-8.50; cows weak to lower; bulk 6.00-75; heifers kinds 7.25; cutter grades mostly downward from 5.35; bulls weak, practical top 6.60; vealers 50 lower; bulk 8.00-9.50; only few selected 1000.

Sheep 3,000, including 700 direct; practically no early trading; occasional bids on strictly choice kinds around steady, asking unevenly higher; fat sheep slow, steady.

ST. PAUL LIVESTOCK

South St. Paul—(AP)—U. S. D. A.)—Cattle 2,100; general trade slow but slaughter classes about steady; early sales good grade steers and yearlings 10.00-11.00; best held above 15.00, plain steers down to 7.00 or below; butcher heifers mainly 7.00-9.00; common to medium beef cows 5.50-6.50; good grades 7.00-50; cutters and low cutters 3.75-5.00; sausage bulls 5.25-6.00; few beef cows 5.25-6.25; stocker trade very dull. Calves 2300; strong, good to choice 7.50-9.00; selects 9.50; culls down to 4.50.

Hogs 4200; fairly active, fully steady; good and choice 190-300 lb., 9.65-85; few strictly choice lots 9.90; 160-190 lbs., 9.25-75; 120-150 lbs., 8.40-9.25; good sows 9.30-50; few good pigs 8.50; average cost Thursday 9.67; weight 217 lbs.

Sheep 900: run includes 314 direct; balance native material; no early action; undertone weak to lower; late Thursday two loads Montana lambs 72-91 lbs. average 12.00-25; part deck out at 10.25 to feeders.

MILWAUKEE LIVESTOCK

Milwaukee — (AP) — Hogs, 400; steady.

Cattle, 500; 15-25 lower. Cows, fair to good 5.00-5.75; cows, cutters 4.00-4.75; cows, canners 2.50-3.75. Calves, 800; prospects lower.

Sheep, 300; about steady

MILWAUKEE PRODUCE

Milwaukee — (AP)—Butter, fresh creamery extras 32¼.

Cheese, American full cream (current make) 17-19½ brick 16-17 limburger 18-18¼.

Eggs, A large 24; A medium 22¼; ungraded (current receipts) 22.

Poultry, live hens, under 5 lbs 21; over 5 20; leghorns 17½; roosters 13; ducks, over 4½ lbs, young white 20 young 19; old 19; geese 12½; turkeys— toms 16; old hens 20; No. 2, 12; broilers 25; stags 15½.

Vegetables, cabbage domestic ton $15.00-$16.00.

Potatoes, U. S. No. 1 Wisconsin round white, sacked per 100 lbs on track 2.10-15; No. 2, 1.00-10; other varieties: commercials 1.75-1.85; Idaha, 3.15-3.25; Colorados 3.15-3.25

Conference Called on Labor, Social Measures

Madison —(AP)— A conference on labor and social legislation pending before the legislature will begin in the assembly chamber at the state capitol tomorrow.

Sponsors of the biennial forum have invited all citizens of Wisconsin to join in a discussion which will lead to endorsement or disapproval of bills now under consideration.

Organizers of the conference include legislators, labor officials and social workers

Corrected Daily by HOPFENSPERGER BROS. LIVE POULTRY MARKET

Leghorn Hens	..
Leghorn Springs	.1[illegible]
Heavy Hens—	
5 lbs. or over	.1[illegible]
Under 5 lbs	.1[illegible]

GRAIN AND FEED MARKET
Corrected Daily by E. Liethen Grain Company.
(Prices paid to Farmers)

Barley	$1.06
Wheat, bu.	$1.45
Rye, bu.	$1.00
Corn, bu.	$1.20
Buckwheat, per cwt.	$2.50
Oats	52c
Flax, bu.	$1.80
Red Clover, lb.	28-80c
Alsike Clover, lb.	17-19c
Alfalfa Seed	24-26c

PLYMOUTH CHEESE

Plymouth, Wis.—(AP)—Cheese quotations for the week: Wisconsin Cheese exchange, twins 16, Farmers' Call board, horns 16½.

State Insurance Measure Beaten In Upper House

Senate Kills Bill to Put Wisconsin in Liability Business

Madison—(AP)—By a vote of 18 to 14 the senate killed today the Severson bill to put the state into the automobile liability insurance business.

Senator Herman J. Severson (P), Iola, who piloted the labor disputes bill to a successful conclusion yesterday, said he considered the 18 to 14 vote a "splendid gain" over margins by which his insurance plan was rejected in previous sessions.

He predicted that the bill would pass two years hence. Severson charged that private company rates are 100 per cent too high.

"These companies collect $2 for every $1 of actual cost," he said.

Senator G. Erle Ingram, (P), Eau Claire, one of those who helped turn the tide against the bill, objected to it on the question of expense.

"I have never seen a bureaucracy that compares with private enterprise on that question," he declared, adding that in some state departments 70 per cent of appropriations go for overhead.

The agriculture and labor committee brought in a plan to permit the Milwaukee county board to appropriate money for a joint city-county crime commission.

Senators voted unanimously to concur in an assembly resolution setting April 8 as the deadline for introduction of bills from any source except the joint finance committee.

Corn Skyrockets In Late Trading In Chicago Pits

Jumps 4 Cents, Maximum Permissable Under Regulations

Chicago —(AP)— Corn became the grain market leader late today, and sorared 4 cents a bushel, the extreme permissible limit allowed by trade rules in any 24 hours period.

Large purchases of corn for immediate shipment out of Chicago, with only meager arrivals of corn here afforded incentive for flurried speculative purchasers. This was especially the case with traders who were short or corn to fill May delivery contracts.

Wheat and other grains turned higher at the last with corn, soy beans as well as corn shot upward the limit, 4 cents.

At the close, corn was varying from 1⅝ to 4 cents higher, May 1.25½-⅝, July 1.17⅞-⅞, wheat 1⅛-1⅜ up, May 1.42⅝-1.43, July 1.27⅝-¾, oats ⅜-⅝ advanced, and provisions 7 cents down to 7 cents up.

CHICAGO GRAIN TABLE

Chicago —(AP)—

	High	Low	Close
WHEAT—			
May	1.43	1.41½	1.42⅝
July	1.27⅞	1.25⅝	1.27⅝
Sept.	1.24⅝	1.22⅛	1.24¼
CORN—			
May new	1.25⅝	1.21¼	1.25⅜
May old	1.23	1.20⅝	1.22⅞
July new	1.17⅞	1.14⅞	1.17⅞
July old			1.14⅞
Sept.	1.10⅞	1.07⅞	1.10⅞
OATS—			
May	.49⅞	.48⅞	.49⅞
July	.47	.46	.46⅞
Sept.	.44⅞	.43⅞	.44⅞
SOY BEANS—			
May			1.71
July			1.65⅞
RYE—			
May	1.15⅞	1.13	1.15⅞
July	1.08½	1.07⅞	1.08½
Sept	1.01[illegible]	.98⅞	1.01¼
BARLEY—			
May			.79⅞
LARD—			
May	12.50	12.40	12.42
July	12.75	12.67	12.70
Sept.	13.02	12.95	13.00
Oct.	13.05	13.00	13.05
BELLIFS—			
May			16.30
July	16.52	16.45	16.52

CHICAGO GRAINS

Chicago—(AP)—Cash wheat, No. 1 dark hard 1.49, No. 1 hard 1.48½; No. 2 hard 1.45½-47½, sample grade yellow hard 1.42½; No. 3 mixed 1.45; corn, No. 4 mixed 1.28½; No. 3 yellow 1.28½-29½; No. 4 yellow 1.26½-28½, No 5 yellow 1.26½-27; No. 3 white 1.32-32½, No. 4 white 1.30; No. 5 white 1.27½; sample grade 1.00; oats, No. 1 white 54½-55½; No. 2 white 54-55, No 3 white 52-53½; sample grade 51½-52; soy beans, No 4 yellow 1.67-68, barley feed 70-73; malting 1.00-25; timothy seed 4.75-5.50, cwt. clover seed 29.00-35.00 cwt.

MINNEAPOLIS GRAINS

Minneapolis—(AP)— Wheat receipts today 72 cars compared with 49 a year ago. Futures: May 1.47; July 1.40½; Sept. 1.31½; trading basis unchanged. Quotations ⅛-1⅛ lower. Cash: No 1 heavy dark northern, 60 lb., 1.69-1.69.

Corn: No. 3 yellow 1.26½-1.28½. Trading basis down 2c. Quotations: 1c lower

Oats No. 3 white 46-51. Barley: 60-1.20 Rye: No 2, 1.14⅞-1.19⅞. Flax: No. 1, 2.18½-2.24½. Sweet clover seed 14.00-50.

MILWAUKEE GRAINS

Milwaukee —(AP)— Wheat No. 2 hard 1.46-49 Corn No. 4 yellow 1.30-31; white, 1.30-31; mixed, 1.28-29 Oats No. 2 white 54-54½; No. 3, 52½-53½. Rye No. 2, 1.24-26. Barley malting 1.05-25. Feed 75-81.

MINNEAPOLIS FLOUR

Minneapolis—(AP)— Flour, carload lots, per bbl in 98 lb cotton sacks:—family patents, unchanged, 7.60-7.80. Standard patents, 5s higher, 7.55-7.75. Shipments 18,280. Pure bran 36.50-37.00. Standard middlings 36.00-50.

CHICAGO CHEESE

Chicago—(AP)—Cheese steady and unchanged; twins 17-17¼; single daisies and longhorns 17¼-½.

DUKE OF WINDSOR IN NEW RESIDENCE

This is the picturesque Pension Appesbach in St. Wolfgang, Austria, to which the Duke of Windsor, who renounced the British throne for love, moved from Enzesfeld for a month while awaiting the divorce of Mrs. Wallis Simpson to become final. It is an idyllic spot with a fine view of Wolfgang lake. (Associated Press Photo)

Phone Firm Authorized In Increase Revenue

Madison—(AP)—The public service commission authorized the Commonwealth Telephone company today to revise rates in its Minocqua exchange to increase revenue by not more than $1,400.

The company, asserting a fair return was not earned in the exchange, had asked a $2,259 rate increase. The commission valued the exchange at $53,375 upon which a 6 per cent return was allowed.

The new rates, effective on next bills, will shift a substantial part of the cost of service from local year-round subscribers to seasonal subscribers, the commission said.

Senate Leaders Opposing Vote on Sit-Down Strikes

CONTINUED FROM PAGE 1

federal powers beyond their present scope.

He repeatedly has asserted in discussions of sit-downs that the government has no power, under prevailing supreme court decisions, to interfere in such "local affairs."

Robinson said the sit-down strike is not a legal method of enforcing the demands of labor, but added that, with miners living in company-owned houses, "this amendment would use the power of the federal government to drive the miner out in the night and his family into the storm—without any need."

Senator Borah (R-Ida.) agreed that the government apparently had little authority to meet the problem and that no commitment should be made without careful study.

The house, which will consider several senate amendments to the Guffey act after senate passage, also debated sit-down strikes yesterday.

Representative Bradley (D-Pa.) called on the body to "thank God" that the president and Governor Murphy of Michigan would not permit "bayonets and bullets" to be used in settling the issue.

"It is better to spill a little blood," replied Representative Short (R.-Mo.), "than to coddle and encourage this form of lawless violence that will lead to the spilling of much blood."

A house committee, which heard Representative Anderson (D-Mo.) and Representative Boyken (D-Ala.) call for an inquiry of "just who is behind sit-downs," continued today its hearings on the demand of Representative Dies (D-Texas) for an investigation of the new strike technique.

Bears Continue to Rule In Bond Transactions

New York—(AP)—Conflicting sentiment prevailed in the bond market today although forces for the decline held the whip hand.

U. S. governments were reactionary early in the session but marshalled some support in the forenoon. These bonds, off small fractions to nearly half a point in the initial hour, narrowed their losses later in the morning

Elsewhere in the list moderly lower prices held sway. Setbacks were fractional for the most part. Rails appeared to be the most actively offered group, with utilities also in supply. Industrial liens showed little inclination to move either way.

Some dealers hailed the appearance of support for U. S. government liens as an indication investors were about ready to foresake the sidelines and return to active market participation. Other financial quarters, however, said they saw few indications of a halt in the lower movement.

CHICAGO POTATOES

Chicago — (AP) — (USDA)—Potatoes, 56, on track 226, total U. S. shipments 690, old stock, table stock, barely steady, demand slow, seed stock, about steady, demand fairly good, supplies moderate, sacked per cwt Idaho russet Burbanks U. S. No. 1, 2.35-65, U. S. No. 2, 2.00, Wisconsin round whites U. S. No. 1, few sales 2.10-20; U. S. commercial and unclassified 1.85-90; Minnesota cobblers U. S. No. 1, and partly graded 2.15-25; Early Ohios U. S. No. 1, and partly graded 2.40-45; North Dakota bliss triumphs U. S. No. 1 and partly graded 2.45. New stock, about steady, supplies moderate, demand fair; carlot track sales Texas, 50 lb. sacks bliss triumphs U. S. No. 1, 1⅞ inch minimum 1.95; 1½ inch minimum 1.80, less than carlots bushel crates, Florida bliss triumphs U. S. No. 1, few sales 2.10-15

Defer Efforts to Reach Accord in Chrysler Strike

CONTINUED FROM PAGE 1

down strikers to leave the Fisher Body plant and two plants of the Yellow Trucks and Coach Manufacturing Co. at Pontiac, Mich. Settlements also had been announced of strikes begun yesterday in two Chevrolet departments at Flint, but those peace moves were off-set by new strikes that closed the entire factory.

There were some indications that the rank and file of the U. A. W. A. membership was dissatisfied with the provisions of the agreement which set forth procedure to be followed in collective bargaining and in dealing with employe grievances.

Union officials contended that the strikes were spontaneous protests by the workers against the refusal of plant foremen to recognize ship stewards. The company contended the strikes were clear violations of the agreement. They insisted that the company had adhered scrupulously to the agreement.

Martin described the new strikes as "temporary disturbances which will work themselves out as understanding and cooperation is established through collective bargaining."

He joined other union officials in declaring that every effort would be made to end the misunderstanding.

Flint Strikes

The Flint strikes followed the election of new shop stewards, which contributed to the misunderstanding over who should be recognized as the accredited representatives of the employes.

The Chevrolet strikers congregated in plant No. 4, the motor assembly department which is a key plant for all Chevrolet operations. Between 400 and 500 men were occupying that plant with handfuls of pickets at the various gates.

Governor Frank Murphy announced the postponement of the Chrysler-Lewis conference before he left Detroit for Lansing today. He explained that Lewis had been detained in the east by negotiations between his United Mine Workers and the bituminous coal operators. Chrysler was reported to be engaged with company affairs.

Two thousand men paraded out of the main plant of the Yellow Truck and Coach Manufacturing Co. At Pontiac this morning, ending a sit-down strike that began at 9 o'clock a. m. yesterday. Recognition of union shop stewards was the issue that precipitated that strike. Terms of the settlement were not announced.

Quit Fisher Plant

A few hours earlier, strikers had evacuated the Fisher Body plant at Pontiac, which had been occupied since Wednesday night. Charges of discrimination against union workmen was given by spokesmen for the strikers as the cause of that sit-down

Production will be resumed in the Pontiac Fisher plant and in the Pontiac Motor Co. plant, which obtains bodies from Fisher, Sunday night and Monday morning.

Despite the settlements in Pontiac, approximately 118,000 automobile workers were idle. Sixty thousand of them were employed in the strike-bound Chrysler plants, 20,000 by the Briggs Manufacturing Co., which supplies bodies to Chrysler; 14,750 in the Flint Chevrolet plants; 1,100 in Fisher plant No. 2 at Flint, which makes bodies for Chevrolet; 10,000 in the strike-bound Hudson Motor Car Co. Plant in Detroit, and 2,200 in the Reo Motor Car Co. plant at Lansing.

Today's Market At a Glance

New York — (AP) — Stocks weak steels, coppers, motors break.

Bonds irregular; some U. S. loans show rallying power.

Curb lower; metals sold

Foreign exchange steady; French unit stiffens.

Cotton easy; lower foreign market

Sugar lower; easier spot market.

Coffee easier; trade selling.

Chicago—Wheat higher; influenced by corn.

Corn strong; shipping demand urgent.

Cattle about steady.

Hogs steady; top $10.20

CHICAGO POULTRY

Chicago —(AP)— Poultry, live, 19 trucks, steady, prices unchanged.

Boileau to Press For Hearing on Relief Measure

3 Billion Dollar Work Aid Bill Before House Funds Group

Washington —(AP)— Representative Gerald Boileau, Wausau, Wis., Progressive, says he will press his demands for a hearing on a $3,000,000,000 work relief bill before the house appropriations committee "at an early date."

Boileau, author of the bill which has the backing of the workers' Alliance, said if a hearing were granted representatives of the alliance would ask to be heard.

The measure stipulates the federal government shall initiate a long range public works program "which shall not only give employment to those unemployed, but shall fill vital social needs" such as low cost housing, flood control and rehabilitation, building of schools, hospitals, and playgrounds.

The fund would be used during the next fiscal year to supply 3,000,000 works progress administration jobs.

Boileau's bill also follows the Workers' Alliance proposal in method of allocating funds by stipulating:

Proposed Distribution

"Ten per cent of the total amount of money shall be distributed to the states as a grant to aid on the basis of determined need; 10 per cent shall be distributed to the states on the basis of population and 80 per cent shall be distributed on a basis of population providing the states match this proportion dollar for dollar and providing the states set up approved relief plans."

In view of past attitudes on relief measures, Wisconsin's Progressive and Minnesota's Farmer-Labor delegations are expected to support the measure if it is reported out of committee.

Tenancy Bill Fight

The house agriculture committee still is struggling with the farm tenancy measure. Two middle western committee members disagree, however, on the scope of the plan.

Representative Boileau contends the projected legislation will benefit all states in proportion to the prevalance of tenancy. Representative August Andresen, Red Wing, Minn., Republican, takes the position only 10 southern states will benefit.

The bill calls for $75,000,000 for general rural rehabilitation work such as the resettlement administration now is doing; $50,000,000 to purchase lands for tenants as a move toward rehabilitation, and at least $10,000,000 the first year for purchase of sub-marginal lands.

Boileau said provisions in the bill would necessitate spreading the funds among the states on the basis of need, the farm population, and the percentage of farm tenancy.

The states, he says, will all get their share on this basis but more persons, numerically, will benefit in the south than in the north and middle west because generally the need in many parts of the south is greater than in the dairying and grain growing regions of the middle west.

Realty Transfers

The following real estate transfers were filed today at the office of A. L. Collar, Outagamie county register of deeds:

Martin Vandenboom to George Philipsen, a parcel of land in the town of Buchanan.

Arthur H. Kumrow to Harold Cotter, a lot in the town of Grand Chute.

Emil Schweda et al to Robert L. Herbst et al, a parcel of land in the town of Dale.

William Schwister to Leonard Schwister, a parcel of land in the town of Black Creek.

Anton Mankesky to A. Goldin and Son company, a parcel of land in the Fifth ward, Kaukauna.

Albert W. Sager to Frank F. Meyer, two lots in the city of Kaukauna.

A. F. Petersen to Morris Hickey, three lots in the Fifth ward, Appleton.

THE WEATHER

FRIDAY'S TEMPERATURES

	Coldest	Warmest
Chicago	32	46
Denver	44	52
Duluth	30	32
Galveston	[illegible]	[illegible]
Kansas City	[illegible]	45
Milwaukee	3[illegible]	4[illegible]
Minneapolis	24	35
Seattle	4[illegible]	5[illegible]
Washington	45	52
Winnipeg	[illegible]	[illegible]

WISCONSIN WEATHER

Probabl[illegible] snow west and south portions tonight and Saturday and beginning tonight or Saturday, northeast portion; little change in temperature.

GENERAL WEATHER

Rain or snow has been general since yesterday morning over the Lake region and all the north central states, but fair weather is general this morning over the southern states, southern plains states and along the Pacific coast.

It is now slightly colder over the Lake region and upper and central Mississippi valley, but temperatures are rising over the plains states and central Rocky mountains.

Snow is expected in this section late tonight and Saturday, with little change in temperature

CHICAGO BUTTER

Chicago — (AP) — Butter, 16,400, weak; creamery sepcials (33 score) 32½-35; extras (92) 32-32½; extra firsts (90-91) 31½-¾; firsts (88-89) 30½-31; standards (90 centralized carlots) 32½.

Eggs, 27,931, unsettled; extra first local 23½, cars 23⅞; fresh graded firsts locals 22½, cars 23; current receipts 22; storage packed extras 24½, storage packed firsts 24¼.

Please Drive Carefully

NewspaperARCHIVE®

Don't Sell Rail Securities Now, Babson Advises

But Keep Them on Top for Quick Sale During Current Cycle

BY ROGER W. BABSON

Babson Park, Fla. — Railroad freight and passenger business is today the best since 1930. For the first time in six years, this gigantic national industry is operating in black ink. Interest in rail stocks since the New Year has lifted their value 20 to 25 per cent. Yet, at these higher levels, carrier shares are only 20 per cent above their 1933 highs while industrial stocks are nearly double their peak of four years ago! In view of the current interest in rail problems, I have prepared a "balance-sheet" of the industry: "Current Assets" (favorable short-term factors):

(1) Business expansion. Those pessimists who did not believe the rails could ever come back are amazed by today's freight and passenger traffic. There is no miracle to it, however. General business could not double in four years without the railroads ultimately recovering a good part of their traffic losses. Consequently, carloadings are now running 60 per cent above early Spring of 1933, and 20 per cent above last April.

Capital Goods Boom

(2) Capital goods boom. Shipments of important freight items such as coal, ore and miscellaneous goods depend largely upon the volume of business in the capital goods industries. The latter, after lagging for three years of the recovery, have sprung vigorously to life. Poor crops would offset these gains but the first normal farm year since 1932 now seems in prospect.

(3) Labor peace. Walk-outs at the steel mills and in the coal fields could give the carriers a rude set-back. For instance, steel operations are within shouting distance of their all-time peaks. Coal, the principal energy producer for steel mills and other capital goods makers bring in 60 per cent of the average road's revenues. Hence, the probability of a peaceful renewal of the coal labor agreement and the cleaning up of the steel-labor controversy are a real boom to the carriers.

Pension Plans

(4) New pension plans. Fear of the heavy costs of the Railroad Retirement legislation enacted last year has been weighing down rail securities for sometime. Recently, however, the managements got together with the Railway Brotherhoods. This agreement will save the carriers millions every year through the elimination of overlapping private pension system. Moreover, the threat of new retirement legislation and costly court reviews seems to have been avoided. "Current Liabilities" (unfavorable near-term factors):

(1) Surcharge revenue loss. The 10 per cent emergency freight surcharges which the carriers were allowed during the depression were dropped off on January 1. This means that 1937 traffic will have to be more than 10 per cent above a year ago to make up for the cut in rates. As a matter of fact, the loadings gain for some roads so far during 1937 has more than offset the surcharge loss. Moreover, some of the last rates will probably be restored.

(2) Wage increases. Labor leaders are asking for an increase of 20 per cent in wages. This advance would boost the carriers' annual labor bill by an estimated $400,000,000. Inasmuch as the total net income of the entire industry in 1936 was only $170,000,000, it is easy to see that such an upping of wages would slam the roads right back into the red.

Labor Restrictions

(3) Labor restrictions. There are now a number of bills before Congress which would further increase labor costs. Among them is one calling for a six-hour day with pay for eight hours. Another shorters train lengths. A third calls for full crews. It is believed that these bills alone would take $600,000,000 more out of the carriers' pockets, but their passage is doubtful.

(4) Higher material costs. All companies whose selling prices or rates are fixed by public regulation are in a bad position in times such as these. Material costs are mounting steadily. Steel and iron prices touched a new top since 1929. The new Guffey-Vinson Bill will lift coal prices. Meanwhile, freight rates and passenger fares do not go up. Furthermore, if we have real inflation, with prices rising almost daily, the carriers would be hogtied.

"Fixed Assets" (favorable long-term factors):

(1) Basic industry. No matter what political system we adopt, railroads always will be a basic necessity for moving heavy freight. It is roughly 2,500 miles from Hudson Bay to the Gulf of Mexico, and 3,300 miles from the Atlantic Ocean to the Pacific. Over this vast area stretch some 275,000 miles of railroad. At least 60 per cent of this mileage should be a permanent integral part of our industrial life.

Management Awake

(2) Managements now awake. During the first century, the railroads' only competition was from stage-coaches and canal-boats. The great urge to improve service, which competition provides, was lacking. Like most "sick" industries, the major cause of the carriers' difficulties rests with their managements. Perhaps the most optimistic factor in their outlook today is the new attitude of railroad bosses. They are now paying more attention to the operating experts and less to the banking kibitzers with startling good results.

"Fixed Liabilities" (unfavorable long-term factors):

(1) Competition. Notwithstanding the new fighting spirit of rail managers, the handwriting on the wall is plain. Certain classes of business that once belonged solely to the rails, must now be shared permanently with other carriers. The airplane, the motor-truck, and the bus will continue to cut into rail earnings and may prevent them from ever reaching their old-time peaks.

Labor And Government

(2) Labor and government. The railroad industry is dominated by a powerful labor group which will continually skim the cream off rail profits. The industry is saddled with a tremendous funded debt which it cannot pay off under existing tax schedules. Most carriers missed bankruptcy by only a hair in the depression. A majority of the roads that escaped will go under the auctioneer's hammer in the next, with the United States Government as the most likely buyer. The Canadian Government already owns one of its two major railroad systems.

"Trial Balance" Over the near-term. I feel that the favorable factors over-balance the unfavorable. Business is just entering a period of prosperity; carloadings are still 25 per cent under the 1929 high; and the price of rail stocks and second-grade bonds is will behind other groups. Hence, I believe that carefully selected rail securities will see higher prices during THIS period of prosperity. The longer-term outlook, however, is more blurred. With the carriers' tremendous funded debt, their increasing competition, and their labor straight-jacket, my warning to investors is: "Don't sell rail securities now, but keep them near the top of your strong box so that you can quickly cull them out sometime in this current cycle."

Copyright, 1937, Publishers Financial Bureau

Plant and Industrial Executives Are Invited to Attend the STATE-WIDE INDUSTRIAL PRODUCTS EXHIBIT April 6th and 7th Hotel Schroeder, Milwaukee Auspices of Milwaukee Association of Purchasing Agents

GRIN AND BEAR IT

By Liebly

"Do you think we ought to encourage his art, Wilbur? He draws such wonderful 'reasonably accurate facsimilies' for all the prize contests."

Toll of Traffic Accidents Higher

Nine Persons Injured in 23 Appleton Mishaps During March

Nine persons, including two pedestrians, were injured in the 23 traffic accidents reported to Appleton police in March, charts prepared by Lieutenant Herbert W. Kapp show.

The month's total was considerably higher than March of last year when only four persons were injured in nine accidents, and higher than either of the two preceding months this year. The January figure was 14 accidents and three injured; February, 17 accidents and nine injured.

Unusually mild weather with a resulting tendency toward more speed and recklessness was blamed by Lieutenant Kapp for the increase in the number of accidents. Of the nine hurt, only one, a pedestrian, suffered serious injuries. Both the pedestrians injured during the months were adults.

Restaurant Operators Form New Association

Articles of incorporation of the Fox River Valley Restaurant association, Appleton, have been filed at the office of A. L. Collar, Outagamie county register of deeds.

The association was formed "to create a spirit of cooperation and friendliness among restaurant owners, whereby a permanent union may be established to aid them in solving the problems which confront them" the articles state. Incorporators are Alfred E. Petrie, Appleton, Math Koenigs and Otto H. Vau Dell, Fond du Lac.

Snapping turtles are unable to eat unless their heads are under water.

Flush Kidneys
of poisons and stop getting up at night

DR. V. M. PIERCE

HAVING tested "A-nuric" in thousands of cases at the Invalids Hotel, Buffalo, N. Y., I have distributed to the Drug Trade the latest and perhaps the most important of the Dr. Pierce home remedies, "A-nuric," which I now recommend for the relief of minor kidney irregularities. Those who have irregularity of urination, disturbed sleep, will find this simulant diuretic beneficial in flushing the kidneys, diluting acid, and relieving irritation.

Taking a cup of hot water and Dr. Pierce's A-nuric after every meal should bring remarkably quick improvement.

Buy of your druggist now, tablets 65c.

IT'S THE DOBBS

It's the Dobbs Cross Country

Whatever your taste — we'll match it with Cross Country. Dobbs colors, Dobbs smartness. Cool, casual, correct. $5, $7.50 and $10.

Crushable—roll it, pack it or treat it roughly—it's ideal for travel and sport.

Hughes Clothing

108 W. COLLEGE AVE.

Kantrun

THE MIRACLE STOCKING THAT WON'T RUN BECAUSE IT CAN'T RUN!

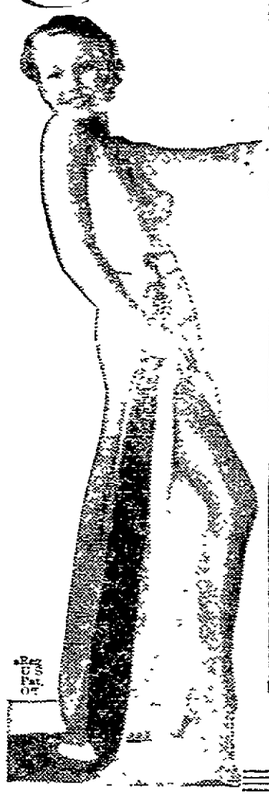

#100

is a superb stocking of magic beauty and distinction . . . a stocking of extraordinary quality, with each stitch locked to prevent runs.

Presented in a range of lovely new shades to add to the smartness of well-dressed women.

$1.35

hosiery "As You Like It"

PETTIBONE'S

New Frocks as Gay and Smart as Tho They Had Stepped from the Pages of Vogue

- White
- Blue
- Orchid
- Green
- Black
- Wine
- Navy
- Yellow
- Beige

Frocks Sketched Here Are in Solid Colors Only

$2.95

Sizes from 12 to 44 in This Group

COTTON BLOSSOM FROCKS

Made of Spun Rayon Which Looks Like Silk Linen. Perfect for Sports Frocks

•Sizes for Misses
•Sizes for Women

Smartly Tailored Frocks That You Will Wear for Sports, for the House, for Shopping, for the Office

You can wear them right now at home, and in no time at all you will be wearing them everywhere—these gay new Cotton Blossom Frocks that have a finish resembling linen, though they are actually spun rayon. And like the smartest linen frocks, these are simply made and well tailored. A band of embroidery, a bright touch in the buttons, a leather belt, a tricky little sleeve that looks as new as tomorrow. If you like only plain colors and take no interest in prints, your frock is here and in such a variety of colors that you won't be able to choose just one. If prints are prime favorites with you, we have them—gay and quiet, for all sizes from 16 to 44. Come in tomorrow! Don't put it off—these won't last long!

$3.95

Frocks sketched at right, in bright prints, black with white, red with white, blue with white.

Sizes from 16 to 44 in This Group

— Downstairs —

THE PETTIBONE-PEABODY CO.

PAID ADVERTISEMENT (S14 56)—Authorized and paid for by the Personal Campaign Committee of Thomas H. Ryan, Mrs. Lucretia Petersen, Appleton, Chairman.

Let's Continue With

THOMAS H. RYAN as MUNICIPAL JUDGE of OUTAGAMIE COUNTY

WHY CHANGE?

Judge Thomas H. Ryan, life-long resident of Outagamie County, was appointed Municipal Judge by former Governor Albert G. Schmedeman in the summer of 1933 to fill the vacancy left by the death of the late Judge Theodore Berg. This appointment was enthusiastically urged and endorsed by the members of the Outagamie Bar Association and by thousands of other men and women of the county. In the next municipal election (Spring of 1934) Outagamie voters wholeheartedly approved Governor Schememan's appointment by unanimously electing Judge Ryan to serve for the remainder of Judge Berg's term.

In his four years as Municipal Judge, Thomas Ryan has fulfilled the duties of his office CAPABLY, EFFICIENTLY and COURTEOUSLY. His ability as a lawyer and his fitness as Municipal Judge has won the most favorable recognition from attorneys and jurists throughout the State of Wisconsin. And his fairness, honesty and courtesy in dealing with the public have won him the friendship and respect of men and women everywhere in the county.

So We Repeat . . .

WHY CHANGE?

Re-elect T. H. RYAN

MUNICIPAL JUDGE

Tuesday, April 6

Dorothy Gray SPRING SPECIAL OFFERS BIG SAVING

SPRING TREATMENT KIT $3.85 VALUE $2.50

GIVE YOUR FACE A NEW SPRING LOOK

WHISK away dull winter left-overs with a Dorothy Gray Spring Treatment. The 5 preparations you need are grouped together in a swanky little kit. Only $2.50 if purchased this way. The value of these luxurious Salon preparations—if they were to be purchased separately—would total over 50% *more*. An irresistible saving! An inexpensive way to light up your face with Dorothy Gray glamour! In 3 skin-type assortments. Come in today for personal skin analysis and your choice of Spring Treatment Kit for your particular skin.

PETTIBONE'S

Copyright 1937 by Dorothy Gray Co., Ltd.

NEWSPAPER ARCHIVE®